Leabharlann Náisiúnta
NATIONAL LIBRARY
OF IRELAND
29 APR 1936

Cafes:
44 GRAFTON ST.
19 SUFFOLK ST.
56 DAME ST.
DUBLIN

THE LEGAL DIARY

ES—Monday, April 27.

BHREITHEAMHNAIS
ACHTARACH.
Supreme Court.)
For Hearing—R. Strahan and

THOIR DON PRIMH-
REITHEAMH,
r to the Chief Justice.)
rar, at 11.30 o'clock—Ex Parte
ony, Malcolmson and Law;
J. Blake; settle report, Gar-
t of facts, French and French;
Dowds, minors summons;
mmons; settle report, Colfer

ghan, at 11 o'clock—Vouch
vouch account, George Allen

RT BHREITHEAMHNAIS.
High Court.)
.1 o'clock—M. M'Dermott, de-
M'Dermott v. Reilly v. Brogan;
ased, Reilly v. Brogan;
d, M'Donnell v. M'Donnell
(1931—No. 512); Ebrill v.
deceased, Moffatt v. Moffatt;
ed, Whelan v. Harte;
Loughran v. Callan; A. M.
d E. M. F. Tobin, deceased,
Carmody, deceased, Moloney
Danny; M. Anderson, deceased,
Butler, deceased, Butler v.
mpanies Acts and Irish Ropes,
e v. Fitzgerald and others,
Bank v. Mulvihill; same v.
Fitzpatrick; Good v. Roycroft;
Enteggart; same v. Hassell;
: Buckley v. Cleary; National
me v. O'Keeffe; Mulcahy and
ed, another v. Whitelock-Lloyd
Tuesday, 28th April, Sum-
others v. Russell and others,
April, Motion—Munster and
r. M'Glashan.
o'clock. To be Mentioned—
Sherlock v. Attorney-General
for hearing)—Downey v. City
Co., Ltd. (part heard); Doyle
ney, deceased, Dwyer v. Morris;
ur v. M'Entee. Actions (to
)—Walsh v. Walsh; Cosgrave
v Murray; Casey v. Casey;
Barry v. Leahy; Callan v.
v. Bank of Ireland Nominees,
and v. Carton; Munster and
Ltd., v. O'Shaughnessy; S.
ceased, Denroche v. O'Connor;
Bourke and Wilde, Ltd.; S.
ed, Clinton v. Cunningham;
; Provincial Bank of Ireland
hson's Trusts, Royal Bank of
eson; M. Hannon, deceased,
r, Rossiter, deceased, Renshaw
d, deceased, Northern Bank v.
rs and Kiernan); same matter
National Bank, Ltd., v. Keane;
sed Gill v. Willis. Petition—
citors Act, 1849. Motion—
Summonses—National Bank,
same v. O'Farrell; same v.
ed Dempsey; Northern Bank,
Geary v. Bourke; Galavan v.
ation for judgment)—Connolly

LS BY JURY.
11. o'clock. Jury—Murray v.
juries): Milton v. the Lord
and Burgesses of the City of
uries): Kelly v. the Hammond
. Ltd. (personal injuries);
sonal injuries); Thompson v.
juries); O'Donnell v. Bensley
A large attendance of jurors
morning in Court 4 at 11
, 28th April, Jury—Mammatt
ly (Lord Campbell's Act)
Marshall; Marshall (wards
ates (personal injuries); Mc-
Co. (1856), Ltd. (personal
ull (personal injuries); Moore
); County v. H. M. S. Cather-
injuries); Hogan v. Bickerry
Mullen v. Tierney and anor.
; Fallan (Lily) v. Keegan
the same (Robert) v. the same
O'Reilly v. the same (personal
Cassidy (probate).
MMISSION COURT.
ts. At the Courts of Justice,
urt No. 2, at 11 o'clock. Ex
In Chamber—Harriette F. F.
ary; Hungerford, ditto; Cap-
(S. 4718). A.S.; Arthur T.
to; James J. Lee (S. 5674),
eetman and ors. (S. 3535),
mond, etc., (S. 11464),
ditto; Charles A. Smith (S.
obert H. Newman (S. 3566),
of Royal Bank of Ireland,
ditto; real holding of James
29). ditto; Anna Williamson
ditto; Captain Thomas G.
ditto; Jessie E. Newbold
arles H. Atkinson (S. 5695),
(S. 3159, S. 3160, S. 3537),
h Martin (S. 3571), ditto,
Bateman Castletown (S. 1627),
velyn Yelverton (S. 3268),
an McGloin (S. 5813), ditto;
(S. 2449), ditto; reps. George
5617); ditto; George de Bells
(S. 1271, S. 4481, S. 5098,
nina M. S. Kenny (S. 3625),
sson (S. 5748), ditto; William
568), ditto. Motions—Estate
seph Leavy, registered owner
Ed. M. Kennedy (S. 3502),
ersby (S. 7615), ditto; Arthur
11512, S. 15264, S. 15509)
Lane and anor. (S. 15235),
re (S. 3290), ditto; Margaret
ditto; Dora Frost and anor,
seph W. Lendrum (S. 3020),
tt (S. 11592), ditto, Appeal
itting of the Appeal Tribunal
y, 6th May next, at 23 Upper
1 o'clock a.m.
the conclusion of the Com-
arte Motion
84 BAILEACHTA CHUIRTE.
of the High Court.)
y, at 11 o'clock—Motions of
Bordoni and Trustee Act,
and anor.; Delahunty v.
Gaumont British Distributors,
and Son; Ward v. Ward; Duffy
Murray, Ltd., v. Noone. On
O'Brien; Royal Bank of Ire-
Revenue Commissioners v.

STIR-MHEASAIREACHTA.
ne Master's Office.)
at 11 o'clock. Exparte Taxa-
unsound mind (G.S.), M.
l Bank of Tamagna to Holm-
Ashtugh and Frood; Becker
Fisher and Fisher; Danaher
; same to Williamson, J. F.
Cobh Urban District Council
Ryan and Co.; Byrne v. D.
Doran; Christopher v. Nolan,
Waters v. O'Keeffe, Edward
ed, G. V. Maloney; Mulligan,
Neill and Sonnitty, J. J. Early
AN SCRUDORA
xaminer's Office.)
113), at 11 o'clock—P. Fox,
deceased, Fox v. Irish.
NKRUPTCY.
the Registrar.)
Arrangement, account comp.
ennan, Inquiry, J. J. Early
mp., J. J. Early; arrangement,
y, Doyle and Co.
ND COMMISSION
ers, at 23 Merrion Square).
an, at 11 o'clock—McSwiney

White, at 11 o'clock—Claffey
rulings and settle schedule.
rphy (S. 225/29), discharge
chedule. At 3 o'clock—Eyre
S. 11276), youch; A. D. D.

Merrion Square.)
at 11 o'clock—M. J. Crowley
clock—J. J. Flynn (S. 3485),

n White, at 11 o'clock—Har-
ile schedule.
n, at 3 o'clock—F. Vaughan
discharge rulings.
CRIMINAL COURT.
ne, Green street.
o'clock a.m.—Jurors Nos 201
this day. Jurors Nos. 1 to
nd until Monday, 4th May.

ITHEAMHNAIS CHUARDA.
Court of Justice.)
ott, at the Law Courts, Chan-
o'clock; Applications for Sum-
e to Johnston, 802; Vance v.
anelly v. Brennan, 748. Civil
Waddington, trading as the
Gallecies, 10,617; Farrell v.
Johnson v. McCain, 10,558;
O'Cavanagh, trading as the
y, 10,591; Molvany v. Ferns,
Flunk, 10,597; Charles, a
O'Leary 10,599.
son, at the Law Courts, Chan-
(Monday). Equity
Varcoe (Equity), Equity
James McLoughlin, a minor;
ane, a minor; Beatrice Cullen, a
a minor; Robert Hemelton, a
ane, a minor; John Cherie-
minor (deceased); Michael
Christopher Cruise, a minor;
minor; Stephen D'Arcy, a
minor; Elizabeth Ryan,
n, a minor; Esther McMullen
Kelly, a minor; Robert Patrick
a minor; Robert Kathleen
ret Gordon, a minor; Kathleen
ress Denton, a minor; John
John Steele, deceased. Mary
; Josie Fitzpatrick, O'Neill, a
minor; Terence Murphy, a
minors; Terence Murphy, a
Reilly, a minor; Edward Fitz-
Edward Meehan, a minor;
nor; John Francis Byrne, a
a minor; Hunter, minors,
Buchanan McCormack and an-
nor; Sterling Trust, Ltd. v.
nother v. O'Kelly v. Purtell v.
a minor, v. Fellows and

OPERTY (COMPENSATION)
MENT) ACT, 1933.
ion of the above-mentioned
s under the above Act for
ion for hearing before His
ist, on Monday, 11th May,
ist, on Monday, 11th May,
days until disposed of.
ATHOLIC ESTATE.
unty Registrar.)
Doyle v. Weiner, tax costs;
tax costs; Buckhaller v.
Equity—Cluney v. McCabe.
DISTRICT COURT.
Morgan place.)
morrow (Tuesday), 28th April,
defended Ordinary Process;
ist Processes; Defended Ordi-
ended Ejectment Processes.

Printed by the Irish Times, Limited, at 31 Westmoreland Street, in the City of Dublin.
APRIL 27, 1936.

*This Week's Afcogram*
A NEW APPETISER
ORANGE
AND
GRAPE FRUIT
per 1/- tin.
FINDLATER'S
LTD.,
FINDLATER'S CORNER, DUBLIN
AND SIXTEEN BRANCHES.

*Births, Marriages, and Deaths (which in all cases must be authenticated), 3 lines, 2/6; each additional line, 1/0.*

*Irish Times 'Phone Numbers.* — *Dublin* — 23052; *Cork* — 1506; *Belfast* — 21787; *London* — *Central* 4350. *Belfast Office* — 13 *Donegall Street, London Office*—59 *Fleet Street.*

## BIRTHS.

**ARMSTRONG**—April 26, 1936, at Miss Moncrieff's Nursing Home, Ormeau road, to Mr. and Mrs. E. W. Armstrong, 97 Orby Drive, Belfast, a son.

**BRADSHAW**—April 23, 1936, at Denmark House, Lower Leeson street, to Nancy (*nee* Swanzy), wife of Charles Bradshaw, 29 Percy place, Dublin, a son.

**COMERFORD**—April 21, 1936, at Hatch street Nursing Home, Dublin, to Mr. and Mrs. W. J. V. Comerford, Circular road, Tuam, a son.

**COMERFORD**—April 25, 1936, to Edith Isabel (*nee* Donaldson), wife of Major T. J. Comerford, Indian Army, a daughter.

**COSTELLO**—April 25, 1936, at 29 Upper Mount street, to Vera, wife of E. G. Costello, a daughter.

**CROWE**—April 23, 1936, at Ravenscroft, Harrogate, the wife of Squadron Leader H. G. Crowe, of a son.

**WEATHERHEAD**—April 16, 1936, at Miss Overend's, 29 Upper Mount street, to Betty (*nee* Wilkie), wife of J. F. Weatherhead, a daughter.

## MARRIAGES.

**BAKER and CARROLL**—April 16, 1936, at Stillorgan Parish Church, by Canon Lewis-Crosby, D.D., Samuel J., youngest son of the late Peter Baker, of Clonghjordan, to Eva Constance, eldest daughter of the late James Carroll, of Kells, and the late Mrs. Carroll, of Ardnaree, Drogheda.

**O'GORMAN and LYNE**—April 21, 1936, at the Catholic Church, Donnybrook, by the Right Reverend Monsignor Joyce, P.P., V.F., Portumna (kinsman of the bridegroom), John, son of Michael and Helen O'Gorman, Portumna, to Eileen Mary, younger daughter of the late John James Lyne, and grand-daughter of the late John Lyne, of Wexford, and of Dubrosa, Kerry.

**STEWART and FRAZER**—April 22, 1936, at First Ranger Presbyterian Church, by the Very Rev. Dr. J. J. Macaulay, assisted by the Rev. W. J. Carrie, B.A., the Rev. J. K. Elliott, B.A.; and Rev. G. R. McDowell, M.A.—Rev. William Frederick Stuart Stewart, M.A. (Minister of Whitehead Presbyterian Church), son of the late Mr. and Mrs. W. J. Stewart, Terenure, Dublin, to Isabel Murray Frazer, B.A., daughter of Mr and Mrs. W. Frazer, Princetown road, Bangor, Co. Down, The Manse, Whitehead, 23rd, 24th, and 25th June.

**TYNER and DOBBYN**—April 22, 1936, at Waterford Cathedral, by the Very Reverend G. S. Mayers, Dean of Waterford, assisted by the Venerable Hy. Line, Archdeacon of Waterford, Richard Coles Tyner, M.B., T.C.D., only son of the late Reverend R. Tyner, of Newchapel, Clonmel, and Mrs. Tyner, Cathedral square Waterford, to Eleanor Anstace, younger daughter of William A. and Mrs. Bobbyn, Riverdale, Waterford.

**WHITTY and TREVOR**—April 23, 1936, very quietly, at the Church of the Assumption, Warwick street, London, W., by the Rev. Father Martindale, S.J., Brian Nugent Whitty, The Welch Regiment, youngest son of the late Lieutenant-Colonel M. J. Whitty, R.A.M.C., and of Mrs. Whitty, to Marion, widow of the late Major C. P. Trevor, R.A.O.C., and youngest daughter of the late Mr. and Mrs. Vernon Ford.

## DEATHS.

**ADAMSON**—April 24, 1936, Robert John Adamson, of Brockenhurst, Hants., aged 71. Funeral to-day (Tuesday), April 28th, noon, Wimborne road Cemetery, Bournemouth.

**BISHOP**—April 27, 1936, passed peacefully away, Louisa Matilda, loving wife of Henry Bishop. "For ever with the Lord."

**BROWNE**—April 26, 1936, at her residence, 1 Norfolk road, Cabra, Dublin, Elizabeth A., widow of the late William H. Browne, in her 77th year. Funeral to Mount Jerome, after Service at 9.30 a.m. at All Saints', Phibsborough road, to-day (Tuesday).

**CALLAGHAN**—April 25, 1936, at 72 Coldharbour road, Dundrum, Dowse, Bristol, Joseph James Callaghan, second son of the late James Walker Callaghan, 11 Northumberland road, Dublin.

**COX**—April 27, 1936, at Ravensdale House, Kimmage, Dublin, after a long illness, patiently borne, Laura Emily, beloved wife of W. Evan Cox. Funeral private.

**DALEY**—April 26, 1936, at the Adelaide Hospital, after a brief illness, Hilda Mary, darling wife of Edward L. A. Daley, of Finglas, County Dublin, and dearly-beloved daughter of Mr. and Mrs. Joseph Adams, of Booterstown, County Dublin, to the irreparable grief of her sorrowing husband, children, father, mother, brother, and sister. "Until the day break and the shadows flee away."—Cortege will leave hospital for St. Thomas's Church, Foster avenue, Mountjoy square, on Wednesday) (Wednesday) morning at 9.20. Service in Church at 10. Interment at Dean's Grange Cemetery at 11. Regrets, Scottish, and Canadian papers please copy.

**GORMAN**—April 26, 1936, Patrick J. Gorman, 31 James's street and Winetavern street. Deeply regretted. R.I.P. Funeral, after 10 o'clock Mass, this (Tuesday) morning from St. James's Church to Glasnevin. No flowers, by request.

**LOWRY**—April 27, 1936, at a Dublin hospital, Hannah, widow of Francis Moodly Lowry, late of 8 Upper Elmwood avenue, Ranelagh. Deeply regretted. Funeral private. No flowers, by request.

**MORROW**—April 26, 1936, suddenly, at 1 Argyle road, Herbert Park, Thomas Albert, Chief Inspector, Provincial Bank of Ireland, Ltd., eldest son of the late Thomas Morrow, Governor, His Majesty's Prisons' Service. Funeral to-morrow (Wednesday) from above address at 9.15 a.m., arriving at Mount Jerome at 9.30 a.m. No flowers.

**O'NEILL**—April 27, 1936, at his residence, Oldcastle, John George O'Neill. Funeral to-morrow (Wednesday), 29th April, leaving at 12 o'clock noon (summer time) for Lougherew Church.

**RADCLIFFE**—April 27, 1936, in London, Edward, eldest surviving son of Arthur Radcliffe, Hurdlestown, Meath, aged 77. Cremation, Golder's Green, London, Thursday morning, 11.45.

**THORPE**—April 27, 1936, at his residence, Mental Hospital, Mullingar, Charles W., beloved husband of Amanda Thorpe, late Engineer of Mental Hospital. Funeral from All Saints' Church, Mullingar, to-morrow (Wednesday) morning at 11.30 (summer time) to Attanagh, Leix, arriving at 2.30 (summer time) approximately. Colonial papers please copy.

**WALLACE**—Saturday, April 25, 1936, at her residence, 57 Derrynane Gardens, Sandymount, Kathleen, dearly-beloved child of John and Margaret Wallace, late of High street, Waterford. Funeral leaves Star of the Sea Church, Sandymount, after 10 o'clock Mass. this (Tuesday) morning, 28th April, for interment at Ballybricken Church, Waterford, arriving at Waterford Bridge at 2.45 p.m.

**ANNOUNCEMENTS** receiving late for this Columne will be found on Page 6.

## IN MEMORIAM.

**FOX**—In sad and loving memory of our dear father and mother, Mr. and Mrs. Richard Fox, Windgates House, Greystones, who passed Home on April 3rd, 1935, and 26th April, 1933. "With Christ, which is far better."

**JOHNSTON**—In memory of our very dearly-loved son, William, who fell asleep on April 28th, 1934, aged 27 years. "Till the day break."

**WALDIE**—In affectionate remembrance of a loving husband and father, Robert Waldie, died on April 27th, 1935. "For here have we no continuing city, but we seek one to come."

'Phone 61276. **NICHOLS,** Estbd. 1814.
COMPLETE FUNERAL FURNISHERS,
LOMBARD STREET (WESTLAND ROW)
Coffins, Hearse and Motor Funerals, etc.
PRIVATE MORTUARY.

FUNERAL REQUISITES OF EVERY DESCRIPTION. 1838 **WALLER,** 1938
DENZILLE STREET (Re-named Fenian street), MERRION SQUARE.
PRIVATE MORTUARY.
DAIMLER MOTOR HEARSES AND CARS.
'Phone 61275. Wires "Undertaker, Dublin."

**MILLER** AND CO. LTD. **BRAY**
FUNERAL DIRECTORS. Superior Motor Hearses
'Phone—Bray 117. Telegrams—"Collier, Bray."

Ramsay's Wreaths Floral Designs
Telegrams—Violets, Dublin
Telephone 43674.
50 NASSAU STREET.
Florists to H.M. the King
Prompt Despatch, Fresh Flowers
Nurseries, Ballsbridge.

SEA TRIPS & TOURS.
YEOWARD LINE
CRUISES EVERY WEEK TO
LISBON, MOROCCO, MADEIRA,
CANARY ISLANDS,
FROM 18 DAYS, 19 GUINEAS.
For full particulars apply
24 JAMES STREET, LIVERPOOL; or
TRAVEL AGENTS.

PRIVATE LOANS FROM £20 UPWARDS
CENTRAL TRUST, LTD.
17 CLARE STREET, DUBLIN.

A BETTER Aim—Lucky Coady of world record fame, Grand National successes; Aintree and each racing amounts of £492,572 in prize money. "This is the world's greatest record." Tickets 10/- Shares 5/-, 2/6 and 1/- each (please send stamped addressed envelope). Lucky Coady, 50 Lime street, Dublin (next door Sweep Office). Buy your lucky Derby ticket now and win. Note: No connection with any other firm.

This Week's Afcogram
A NEW APPETISER
ORANGE
AND
GRAPE FRUIT
per 1/- tin.
FINDLATER'S
LTD.,
FINDLATER'S CORNER, DUBLIN
AND SIXTEEN BRANCHES.


# The Irish Times
CITY EDITION

PRICE TWOPENCE. DUBLIN, TUESDAY, APRIL 28, 1936. VOL. LXXVIII. NO. 24,586


TENNIS and CRICKET
SHIRTS, TROUSERS, SWEATERS, SOCKS, BELTS, Etc.
GRANDY
ST. STEPHEN'S GREEN, N.
(TOP OF DAWSON STREET)
DUBLIN.

D.B.C.
SWISS ROLL
IN AIRTIGHT CARTONS.
ASSORTED FLAVOURS.
ALWAYS FRESH.
D.B.C.
55 ST. STEPHEN'S GREEN and RATHMINES ROAD. 'Phone 61482

BROADCASTING—PAGE 4

## MISCELLANEOUS.

STOCKTAKING SALE—REDUCTIONS ON ALL WIRELESS SETS—15 p.c. to 50 p.c. K.W.R. (Radio Specialists), 1 Leinster St., Dublin.

WANTED, ACCOUNTANTS' CLERK, with six to eight years' experience; preference will be given to Incorporated or Chartered Accountant. Apply by letter only, giving all necessary particulars, to COOPER & KENNY, 34 Dame street, Dublin.

HEAD WAITER
WANTED for leading Hotel in the City. None need apply but those who have had first-class experience. Apply to F 925, this office.

WANTED, City Builder's Office, capable Typist, knowledge book-keeping, office routine. Reply, with full particulars, F 916, this office.

WHEN visiting Kingstown call at McKENNA'S, The Corner Shop, for Tamilese Tea.

JOHN C. PARKES and Sons, Ltd., Coombe, Dublin. GALVANISED BARBED WIRE, FENCING WIRES, BAR IRON.

KNIVES, stainless steel, keep sharp, 12/- half-dozen.—BOOTH BROTHERS, South King street.

BROOKS, THOMAS AND CO. LTD., DUBLIN. BROMAS WALLPAPERS, PLASTER SLABS, CORNICES, CEILING CENTRES, PICTURE DADO RAILS, MOULDINGS, Etc.

WANTED, for first-class tenants, Good-sized showroom, on first floor, with some office accommodation; Grafton street or adjoining streets. Replies to NORTH and CO., 110 Grafton street.

MOUNT MERRION ESTATE—To be Let, Unfurnished, charming Semi-Detached, Double-fronted House, containing 3 reception rooms, 4 bedrooms, kitchen, bathroom, electric light and gas; large garden; frequent bus service. £104 per annum, inclusive.—NORTH and CO., 110 Grafton street.

ANNE LYNCH'S TEAS

BUY him Balbriggan socks. More foot comfort for him and less darning for you.

A FEW Dozen Mercerised Taffeta Shirts in last year's designs, at 7/6 each. Many of them are our own make. Usual prices, 13/6 to 16/6.—SEALES, 27 Westmoreland street.

VALUE FOR ALL TIME.
BRENGLEY BROS., LTD., 5 Crow street, Dublin. Watchmakers and Jewellers since 1856.

WANTED, by end of June, Furnished House to Rent for one year, containing four or five bedrooms at least, Clontarf, Drumcondra, or Ballsbridge vicinity.—R 1232, this office.

TUCK and CO., LTD., "Engineers' Providers," 31 Lower Abbey street, Dublin.—Shafting and Bearings, Belting; Steam Fittings, and Mill Sundries in general.

NEW LOUNGE NOW OPEN
RED BANK RESTAURANT.
OPEN SUNDAYS ..... 1 to 9 p.m.

NORTON'S, 4 HENRY ST., DUBLIN. WEDDING PRESENTS. LARGE SELECTION.

HARD OF HEARING—Try the SONOTONE.—FANNIN and CO., 41 GRAFTON STREET.

MIDDLE-AGED Couple wish to Lease nice Unfurnished House; eight rooms, garage, modern conveniences. Reply, stating conditions, rental, valuation, rates, etc., to "Z 157, House," this office.

CHOICE RESIDENCE.
BLACKROCK — £2,400 — Superior Detached Non-Basement, pre-war, brick-built Residence, three reception, 6 bedrooms, maid's room, etc.; nicely planted lawn; spacious garden, vinery; garage (adjoining tram route). Particulars F 898, this office.

MAY Fly Fishing, Lough Derg—Two Rooms (cancelled through illness) in lake-side house, modern conveniences, now available; man and boat also available.—Martinson, Luska, Nenagh.

TO LET.
IN best business position at Terenure, Double-fronted Shop, with store and yard; shop front finished in modern style; also residential accommodation, with separate entrance, if required. Apply for particulars to Corry and O'Connor (late Andrew J. Keogh), M.I.A.A., 10 Lower Ormond quay, Dublin. 'Phone 21262.

IT'S so good, Yet so different, I MUST have the "Capital" Tea (Regd.).

THOMPSON'S, 12 NASSAU STREET, DUBLIN. All classes of Cutlery Sharpened and Repaired. Quick Service. Moderate Charges.

MEDUSA PORTLAND CEMENT PAINT CURES DAMPNESS IN YOUR ROOMS. Shade card and prices from: THOS. DOCKRELL, SONS AND CO., LTD., DUBLIN.

TULLAMORE—The "Irish Times," the "Weekly Irish Times," and the "Irish Field" can be had at 7.30 o'clock each morning from Mr. F. GORRY, Harbour street.

CARSON'S Hard Gloss Finishing Paint, an Enamel Paint of great brilliance. Particulars from CARSON'S, 22 Bachelor's Walk, Dublin.

BROWNE and NOLAN, LTD., 41 and 42 NASSAU ST. NEW ALL-STEEL OFFICE FURNITURE and EQUIPMENT.

TILLED SURROUNDS.
For Coal, Electric and Gas Fires.

BAXENDALE & CO., LTD., Capel St., Dublin

IF You are Lonely or Bored, Write to The Woman's Personal Letter Lodge, 14/16 Regent street, London, S.W.1. They can offer you a new interest.

DELICIOUS Irish Spring Lamb at lowest prices obtainable.—McDONAGH'S, Family Butchers, STILLORGAN. 'Phone—Blackrock 1819.

AGENTS to Sell Corks; state districts covered. Address "Z 4933, Agents," this office.

WANTED, Power Rock Drill; please give particulars, price, and state where it can be seen. Address "Z 4935, Machinery," this office.

ESTABLISHED Firm of Paint, Colour and Varnish Manufacturers requires the services of a Representative with an established connection in Dublin and District. Apply "Z 4965, Representative," this office.

CO. Kerry—For Sale, attractive, easily run Country House on River Laune; 3 reception, 5 bedrooms, 2 dressing and maids' rooms, bathroom, and electric light, telephone; useful outbuildings; 12 acres, with 2 cottages, giving rental £28 p.a.; flower, fruit and kitchen gardens, tennis court, etc.; surrounded by lake and river, fishing, rough shooting; within 6 miles sea and golf; village and railway 5 minutes' walk. £3,000. Address "Z 4954, House," this office.

WANTED, Business Premises (Licensed and Grocery) country district, going concern North Dublin, County Wexford, or neighbouring counties; please give full particulars. Address "Z 4976, Premises," this office.

CONNEMARA—To Let for May, June, Cottage by sea; accommodation for five; garage, use of boat and garden produce; small rent. Address "Z 4981, Cottage," this office.

SALE, Stud Farm and Residence, fine stabling, paddock, etc.; hunting centre. Address "Z 4984, Stud Farm," this office.

## SHIPPING.

INDIA AND CEYLON
BY ELLERMAN'S
CITY & HALL LINES.
COMMODIOUS UP TO DATE STEAMERS.
REGULAR MONTHLY SERVICE
TO BOMBAY THROUGHOUT THE YEAR WITH ADDITIONAL SEASONAL SAILINGS

| | 1st/2nd Class Fares | Destination |
|---|---|---|
| City of Venice | April 29 | May 6 Bombay & Karachi |
| City of Cairo | May 6 | May 13 Colombo & Calcutta |
| City of Hongkong | May 27 | May 30 Bombay & Karachi |

SOUTH AFRICA
BY ELLERMAN & BUCKNALL LINE.

| | | |
|---|---|---|
| City of Paris | May 2 | Loading |
| City of Exeter | May 30 | via |
| City of Simla | June 27 | Madeira to |
| LONDON 104-6 Leadenhall St., E.C.3 Tel. Ave 9340 | | |
| LIVERPOOL: Tower Building | | Cent 9340 |
| GLASGOW: 75 Bothwell Street | | Cent 9222 |

Sailings subject to alteration without notice.

AUSTRALIA via Malta, Port Said, and Colombo.
ABERDEEN & COMMONWEALTH LINE.
One Class only. Fares £38 to £58.
Apply Cunard White Star, Ltd., 6 Lower Abbey street, Dublin, or 3 Australia House, Strand, London, W.C.2.

Direct Service
DUBLIN to NEW YORK

| | |
|---|---|
| California | May 9 |
| Transylvania | " 23 |
| California | June 6 |
| Transylvania | " 20 |
| California | July 4 |
| Transylvania | " 18 |
| California | Aug. 1 |
| Transylvania | " 15 |
| California | " 29 |
| Transylvania | Sept. 12 |

General Agents—
C.P.R., 44 Dawson Street, Dublin, or Local Agents.
Anchor Line

## MISCELLANEOUS.

£155 BUYS a 5 cwt. Morris Delivery Van—The finest value obtainable. C.P.F. Budget Plan Terms extended.—G. A. BRITTAIN, LTD., Morris Assembly Works, Portobello, Dublin.

THE POPULAR 8 H.P. FORD.
"THE CAR THAT EVERY MAN CAN OWN."
Comfort, economy and reliability unsurpassed. Only £140 ex works. Deferred payments arranged. Call, 'phone or write to-day to the SMITHFIELD MOTOR CO., LTD., Smithfield, Dublin. 'Phone 22321 (5 Lines).

£130 IS THE PRICE OF THE FORD 5 CWT. DELIVERY VAN, and you can't buy better.—R. W. ARCHER & CO., Ford Main Dealers, 65 Lower Mount street and 75 South Circular road, Dublin.

WANTED, Furnished House for the summer months on Dublin coast line, close to safe bathing for children, and within easy reach of golf course; house should be well equipped, and with at least two bathrooms and five or six bedrooms; good servants' quarters. Replies to—HARRY LISNEY and SON (late Franks and Franks), 25 ST. STEPHEN'S GREEN, DUBLIN.

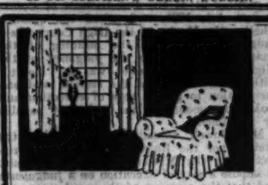

CURTAINS & LOOSE COVERS
Made and Fitted by Experts
LARGE SELECTION OF ARTISTIC FABRICS
MILLAR & BEATTY LTD
13 & 14 GRAFTON STREET, DUBLIN.

If you want *Fino* Sherries ASK FOR
ROBERTO AMONTILLADO
ROBERTO BROWN.
ROBERT L. KEHOE & CO. (Wholesale) DUBLIN

## CONTRACTS.

NOTICE TO BUILDING CONTRACTORS.

TENDERS are invited from competent BUILDERS for proposed Additions and Alterations to existing National Schools at Dominican Convent, Dun Laoghaire, for Reverend Mother Prioress, in accordance with the Plans and Specification prepared by the undersigned.

Bills of Quantities and Tender Forms for the necessary work may be obtained from Mr. E. Edward Smith F.S.I., Chartered Quantity Surveyor, 19 Upper Merrion street, Dublin, on payment of deposit of £5, which will be refunded on receipt of a bona fide Tender.

Tenders (which must be on the prescribed Form and without alteration in purport) and accompanied by the priced Bill of Quantities, each under separate sealed cover, endorsed "Tender for Proposed Alterations and Additions to Existing National Schools at Dominican Convent, Dun Laoghaire," to be delivered at the office of the Architect on or before noon on MONDAY, 18th MAY, 1936.

The Contractor whose Tender may be accepted will be required to enter into a regular Contract with the Employer, and to find substantial and approved sureties, who will become bound with him jointly and severally in a sum equal to two-thirds of the Contract sum, the Contractor shall pay all expenses in connection with the preparation of the Bond.

The lowest or any other Tender not necessarily accepted, no will any persons tendering be in any way remunerated for their trouble or expense in making out same.

J. WILLIAM O'SULLIVAN, M.R.I.A.I., M.I.C.E.I. Registered Architect and Civil Engineer, 104 Grafton street, Dublin, C.3. K.A.A.

CORPORATION OF DUBLIN.
TENDERS FOR PAINTING STREET LAMP STANDARDS, ETC.

The Corporation invites Tenders for the Painting of Street Lamp Standards, Brackets, etc., during the year to end 31st March, 1937.

Specification, Conditions of Contract, Tender Form, etc., may be obtained from the City Treasurer, Exchange Buildings, Lord Edward street, Dublin, on payment of a sum of Five Shillings (non-returnable).

Tenders, sealed and endorsed "Tender for Painting Lamp Standards," will be received at the Office of the City Manager and Town Clerk, Public Lighting Section, 28 Castle street, Dublin, up to noon on Monday, 11th May, 1936. K.A.A.

TENDERS FOR ELECTRIC LAMPS.

The Corporation invites Tenders for the supply of Electric Lamps during the year to end 31st March, 1937.

Specification, Conditions of Contract, Tender Form, etc., may be obtained from the City Treasurer, Exchange Buildings, Lord Edward street, Dublin, on payment of a sum of Five Shillings (non-returnable).

Tenders, sealed and endorsed "Tender for Electric Lamps," will be received at the Office of the City Manager and Town Clerk, Public Lighting Section, 28 Castle street, Dublin, up to noon on Monday, 11th May, 1936. K.A.A.

TENDERS FOR DEMOUNTABLE CROWSNEST.

The Corporation invites Tenders for the supply of one Demountable Crowsnest.

Specification, Conditions of Contract, Tender Form, etc., may be obtained from the City Treasurer, Exchange Buildings, Lord Edward street, Dublin, on payment of a sum of Five Shillings (non-returnable).

Tenders, sealed and endorsed "Tender for Crowsnest," will be received at the Office of the City Manager and Town Clerk, Public Lighting Section, 28 Castle street, Dublin, up to noon on Monday, 11th May, 1936.

GERALD J. SHERLOCK, City Manager and Town Clerk.

Dublin, 28th April, 1936. K.A.A.

MONAGHAN MENTAL HOSPITAL.
COAL WANTED.

The Resident Medical Superintendent will by noon on Saturday, 2nd May, 1936, receive Proposals for 100 TONS STEAM COAL. Pit to be named. Further particulars on application.

T. GALLAGHER, Clerk.

## LEGAL NOTICES.

STATUTORY NOTICE TO CREDITORS.
In the Goods of

JANE (otherwise JENNIE) QUINN, late of 2 Bird avenue, Milltown, in the County of Dublin, Spinster, Deceased.

Notice is hereby given, pursuant to the Statute 22 and 23 Vic., Cap. 35, that all persons having any claims or demands against the estate of the above-named Deceased, who died on the 21st day of January, 1936, are hereby required on or before the 12th day of May, 1936, to furnish particulars (in writing) of such claims or demands to the undersigned Solicitor for the Executor, to whom Probate of the Will was granted forth of the Principal (Probate) Registry in the High Court of Justice, Saorstat Eireann, on the 13th day of February, 1936.

And Notice is hereby further given that after the said 12th day of May, 1936, the said Executor will proceed to distribute the assets of the said Deceased, having regard only to the claims and demands of which particulars shall have been furnished as above required.

Dated this 18th day of April, 1936.

EUGENE F. COLLINS, Solicitor for the Executor, 19 Eustace street, Dublin.

Pursuant to an Order of the High Court of Justice, Saorstat Eireann, made in a Suit,

THE NORTHERN BANK, LIMITED, Plaintiffs,
and
ANNIE BYRNE, Defendant.

All persons claiming to be Incumbrancers affecting the Interest of the Defendant in that Piece or Plot of Ground, part of the Premises formerly known as the Old Tennis Ground, in the Town of Skerries, situate in the Barony of Balrothery, East, and County of Dublin, are to enter and prove their claims at the Central Office, Law Courts, Dublin, on or before the 23rd day of May, 1936, or in default thereof they will be peremptorily excluded from the benefit of the said Order.

Every such Incumbrancer holding any security is to produce the same to the Examiner at his Office, Law Courts, Dublin, on the 27th day of May, 1936, at Eleven of the clock in the forenoon, being the time appointed for adjudicating on the claims.

Dated this 27th day of April, 1936.

JOHN HEALY, Examiner.

"The Best that Money Can Buy"
MARSTON
SEAGULL
LIGHT WEIGHT OUTBOARD MOTORS
make boating a new pleasure.
IDEAL FOR IRISH WATERS
FROM £22-10-0
WRITE FOR CATALOGUE
or call and inspect at
LINCOLN & NOLAN, Ltd.
57/58 Lower Baggot Street, Dublin.
'Phone: 61943-4-5.

## HOTELS AND HOLIDAY RESORTS.

THE DOLPHIN HOTEL & RESTAURANT, LTD.,
ESSEX STREET
(OFF PARLIAMENT STREET.)
LUNCH. Table d'Hote ..... 2/6
DINNER. Table d'Hote ..... 3/-
BED and BREAKFAST ..... 7/6
Separate Tables. Fully Licensed.
Central Position. 2 minutes' walk from Dublin Castle. Wedding Breakfasts a Specialty. Telegrams: Dolphin, Dublin, 'Phone—21606.

BRAY HEAD HOTEL, BRAY.
IDEAL SITUATION, FACING SEA. A.A. and R.I.A.C. APPOINTMENTS.
For terms, apply BETHELL HOTELS CO., LTD.

ROYAL MARINE HOTEL, DUN LAOGHAIRE (KINGSTOWN).
Facing Dublin Bay. Opposite Mail Boat Pier and Rail Terminus. ALL ROOMS H. and C. WATER. ELEVATOR. GARAGES. NEAR GOLF LINKS. NOTED FOR WEDDINGS AND RECEPTIONS. 'Phone—180 (3 lines). Wire—"Comfort" Illustrated Booklet on application.

COLWYN BAY—The Gateway to Wonderful Wales—for Holidays. Sea, Moor, Mountain. All sports and entertainments. Sea and Pool Bathing. Illustrated Guide (post 2d.) from Dept 12, Town Hall. Travel L.M.S. Express Services

HOTEL Boothdale (tel.

**STANDARD CARS**
NEW BRAKING SYSTEM AND EASY JACKING.
9 H.P. £225 | 10 £270 | Light 12 £298 | Big 13 £348 | Flying 13 £385
Full Cash Allowance for your Old Car.
McKENTAGART'S, DUKE STREET, DUBLIN.

# CHRYSLER CARS

WE have just delivered to Mr. Newman—proprietor of the Shelbourne Motor Co., Ltd., Dublin—two magnificent Chrysler Curragh model, 34 h.p. 8 cylinder, seven passenger Saloon Limousines, for use in the high class hire business done by his Company.

We are proud of this tribute to Chrysler Cars from a man whose wide experience makes his judgment particularly sound. These two superb cars are the first batch to replace Mr. Newman's entire fleet.

Irish Built Chryslers are available in four different chassis lengths and four different horse-power ratings, and prices from £330 to £725. All have a Road Tax of only £16.

F.M. *Ask us for details now, and we invite you to come and see us building these famous cars*

# SUMMERFIELD LTD.

'Phones: 62788/9. Wires: "Carmen." 138 LOWER BAGGOT STREET, DUBLIN

## MATERIAL PROGRESS AND CULTURE

### A BROADCAST DEBATE

"That Material Progress has been Detrimental to Cultural Development" was the subject of a debate broadcast through the Dublin Radio Station last night. The speakers were Mr. Edwin James, President of the Modern Science Society, Queen's University, Belfast, and Mr. Bradley McCall, Queen's University, who spoke against the motion, from the B.B.C. studio in the Northern capital; Mr. Desmond Bell, Auditor of the Literary and Historical Society, University College, Dublin, and Mr. Desmond Neill, Auditor of the Historical Society, Trinity College, Dublin, who spoke from the Dublin Studio.

The debate was presided over from the Dublin Studio by Mr. Justice Meredith, who, discussing the points raised by the speakers, said that it was true that the general standard of living had been raised, and that the workingman was no longer a slave, but these things were merely the foliage of growing civilisation; culture was the flower. Better conditions of life afforded opportunities that might or might not be grasped. On the other hand, increased specialisation in industry left the work by which the average man gained his livelihood more and more divorced from anything that had any meaning for culture.

Though the class to which culture of a general character extended had been greatly enlarged, did not the advance or decline of culture, he asked, depend mainly on the more active interest of a much narrower class? If so, had there been much change—change that could make any difference—from one age to another?

DUBLIN DISTRICT COURT

## YOUTH REMANDED

### NINE CHARGES OF LARCENY AND HOUSEBREAKING

John Burke, a youth aged 17 years, of no fixed abode or business, was charged with nine cases of larceny, breaking and entering.

The charges were:—Entering a garage in Pearse street and stealing two wireless sets, valued at £17; forcing a safe, the property of the Traders' Magneto and Dynamo Co., Dublin, and stealing the sum of £15; entering Hammond Lane Metal Works and causing damage to the safe amounting to £5; stealing a bicycle, valued at £5 10s., from Cook's Tyre Garage, 47 Fenian street; stealing a hack-saw from the premises of the Dublin Steam Trawling Co., and causing damage amounting to £3 15s.; stealing 1s. 9d. from the safe of Messrs. Doyles Motors, Ltd., 35 South William street; forcing a safe and entering a strong room at the premises of Messrs. Stewart, building contractors and engineers, Hanover street, causing damage to the amount of £10, and stealing goods to the value of £4; forcing a safe at the premises of the National Gas and Oil Co., 186 Pearse street, and stealing £13 15s.; stealing a thermometer, valued at £5, and causing damage to the extent of £2, at the Earlsfort Garage, Dublin.

Eleven witnesses were examined, and the defendant was remanded in custody till Thursday next.

The detectives in charge of the case were Detective Sergeant Moran and Detective Officers Madden, Jones, and Tumbleton.

### BOY BOUND TO PEACE

John Roberts (18), of Upper Leeson street, Dublin, who was charged with taking four motor cars without the consent of the owners, was bound to the peace for twelve months and ordered to pay £16 12s. 6d. compensation for causing damage to two of the cars.

The cars belonged to Dr. Arthur Chance, Merrion square; Dr. Andrew Butler, Fitzwilliam street; Mr. Jackson, Merrion View avenue, Blackrock; and Countess Plunkett; Dr. Chance's and Countess Plunkett's cars being damaged.

Mr. E. H. Burne, who defended, said that his client pleaded guilty.

Canon Simpson said that the defendant became a choir boy when he was about ten and remained in the choir until he was about fifteen, and then he sought employment. He was now a bell-ringer, and he carried out his duties well both as a bell-ringer and a chorister. He had no sense of insubordination or carelessness about his duties and his employers had a good opinion of him; but he was always a boy whom witness would describe as light-headed.

### ILLEGAL FISHING

(BEFORE MR. HANNAN.)

Pleading guilty to fishing for salmon in the Liffey during the weekly close season, William Purcell, of 60 Stella Gardens, Irishtown, Dublin, was fined £10. On a further summons of using a boat for salmon fishing during the prohibited hours he was fined £1 and ordered to pay a sum of £4 4s. costs.

Mr. E. H. Burne, solicitor, who appeared for the Dublin Board of Fishery Conservators, said that two Guards saw the accused man and his son, aged 11 years, rowing a boat down the Liffey, and near the Technical Schools at Irishtown they pulled into a trawler, the property of Purcell, and put what appeared to be a net on it. The Guards found the net, which was wet, and two freshly-caught salmon.

Defendant, in evidence, in reply to Mr. J. C. Ruttledge, said that he thought the close season ended at 12.30 on Sunday night, and it was 2.10 when he was fishing.

### CHURCH SERVICES

ST. PATRICK'S CATHEDRAL. — Matins at 10 a.m. Psalms, 135, 134. Urbs Fortitudinis, 15. Hymn, 387. Evensong at 4 o'clock. Psalm, 126. Magnificat, Nunc Dimittis, Waimisley in D minor Anthem, "If ye love Me," Stewart.

CHRIST CHURCH CATHEDRAL. — Morning Prayer at 10.45 o'clock. Urbs Fortitudinis, Hymn, 386. Evening Prayer at 8 o'clock. Goss in A. Anthem, "Teach me, O Lord," Rogers.

Thousands of ladies keep a box of Martin's Pills in the house. Those who use them recommend them; hence their enormous sale. Price 5s. Sold by all Chemists and Stores, or post free from proprietors, Martin, Chemist, Southampton. —(Adrt.)

## DESTRUCTOR TO GO

### CORPORATION OFFICIALS' DECISION

The placing of a refuse destructor, which was the cause of agitation among the inhabitants of the East Wall area of Dublin, is no longer to be an occasion of trouble. A new place has been found for it, and, in addition to this easement, the residents have been made the gift of a playground for school children.

Yesterday the Lord Mayor (Alderman A. Byrne, T.D.) and over twenty members of the Dublin Corporation, accompanied by officials from various Corporation departments, visited the proposed site of the refuse destructor at the East Wall road, North Wall, where they were met by representatives of the residents, who had submitted to the Lord Mayor a memorial, signed by 200 tenants, objecting to the proposed site.

The party, having inspected the place, moved a considerable distance along the North Wall reclaimed land extension, and, after a thorough inspection, the Corporation members decided to recommend to the City Council the abandonment of the East Wall road site, and, furthermore, to shield the residents as much as possible from the unpleasantness of the existing dumping ground.

It was also announced to the parish priest, the Rev. Father Brady, that the Dublin Port and Docks Board had presented, through the Lord Mayor, as a free gift, a piece of ground for use as a playing-field for the children of the local school. Father Brady, and other residents, expressed thanks, and appreciation of the action of the Port and Docks Board. It was also stated that it is expected that later on the Dublin Corporation will add still further to the extent of the new play-ground.

## ADMISSION AS BARRISTER

The Benchers of the King's Inns, at their call-day meeting yesterday, admitted as a barrister Mr. Rowland Henry Savage Healy, B.A., Dublin University, only son of Mr.

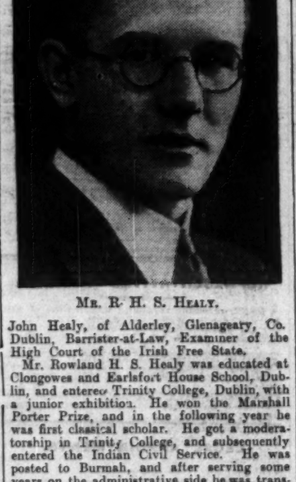

MR. R. H. S. HEALY.

John Healy, of Alderley, Glenageary, Co. Dublin, Barrister-at-Law, Examiner of the High Court of the Irish Free State.

Mr. Rowland H. S. Healy was educated at Clongowes and Earlsfort House School, Dublin, and entered Trinity College, Dublin, with a junior exhibition. He won the Marshall Porter Prize, and in the following year he was first classical scholar. He got a moderatorship in Trinity College, and subsequently entered the Indian Civil Service. He was posted to Burmah, and after serving some years on the administrative side he was transferred to the judicial side. He was for a year Deputy Registrar of the High Court of Rangoon. Then he was appointed Assistant District and Session Judge, and now is a District and Session Judge.

## INSURANCE CORPORATION OF IRELAND

### PENDING LEGISLATION

There was undoubtedly a tendency at present to utilise the resources of the home market to the fullest extent, and they might, therefore, look forward to continued expansion without detriment to the other existing Irish companies, said Mr. John McCann, chairman, at the annual general meeting of the Insurance Corporation of Ireland at 4 and 5 Westmoreland street, Dublin, yesterday.

The Chairman, who moved the report and statement of accounts, said that changes had been made in the Insurance Bill at the instance of the Minister, and these, he believed, would improve the measure. The Minister himself had foreshadowed the reservation of certain classes of business at some future time to the home companies, but as it stood the bill did not give the Minister any power in that respect. It was their view that the proper working of the measure would necessitate all Free State insurances being undertaken either by local companies or by external companies through their offices in the Free State, and here the provisions of the present bill could be made much more definite.

It was hoped, he added, that the important question of re-insurance would receive further careful consideration, as it was felt that the object which the Minister had in view might be achieved more easily and more effectively than by the procedure proposed under the bill.

The motion was seconded by the Hon. James McMahon and passed.

The statement of accounts showed that there had been a net premium income of £3,626, while the claims experienced so far had been favourable. The preliminary expenses of £7,129, which included underwriting expenses, compared favourably with the figure of £8,000 estimated originally. The balance on hand was £721.

Mr. Braham F. Sutton, retiring director, was re-elected unanimously. Messrs Kenpedy, Crowley and Co., auditors, also were re-elected.

# Motor Matters, Cycles, &c.

### MOTOR CARS.

AUSTIN—Decide to own a dependable Austin, the care-free Car.—Lincoln and Nolan, Ltd., 57/58 L. Baggot street, Dublin. sole Concessionaires.

AT Grafton Motor Co., Grafton street, Dublin—Secondhand Saloons, from 8 h.p. upwards, at reasonable prices. 12 27

AUSTIN Cars—New 1936 Austin, 10 h.p. "Sherborne" de Luxe Saloons, in stock; immediate delivery of this magnificent new Austin Model.—Northern Motor Co., Sheriff street (Amiens Street Station). 24 X

AUSTIN 12/4 Saloon, 1929 model, taxed to the end of the year; in splendid condition; £60.—Andrew J. Doyle, F.I.M.T., 51 South King street, Dublin. 27 D

BARGAINS in Secondhand Cars—We have good value to offer from 8 h.p. Saloons upwards. Write or call for full particulars—Grafton Motor Co., Grafton street, Dublin. 12 27

CLEARANCE Sale of large Saloons, suitable for private hire work, at bargain prices; also a few 8 h.p. Saloons in exceptionally fine order at keen prices; also 5-ton Trucks and Light Vans.—Westbrook Motor Co., 30 Parnell street, Dublin. 27 D

CLYNO, 1927, 4-seater Tourer, privately owned; very good condition; done under 35,000 miles.—P 941, this office.

FOR Sale, Secondhand Saloons; one 14.9 h.p. Ford, 1930, one 25 h.p. Hurlson 1930. May be inspected at Great Southern Railways, Dunsink Area, Broadstone. 24 C

FOR Sale, Riley 9 Monaco Saloon, 1934, £205; Vauxhall Cadet, 17 h.p. Saloon, 1933, £280; Rover 10 Saloon, 1932, £60; Morris Oxford Saloon, 1929, £25; Morris Oxford Coupe, 1929, £40; Morris Cowley Saloon, 1928, £25; Ford Saloon, 1930 to 1932, from £30.—White's Garage, Ballina. 24 C

FORD 8 h.p. two door Saloon, 1934 model, taxed and in splendid condition throughout; £90.—Andrew J. Doyle, 51 South King street. 27 D

MOTOR for Sale—12 h.p. Fiat Saloon; p.m.o. any trial given; taxed, insured; £40. Can be seen any evening—21 Macken place, Pearse street.

SECONDHAND Cars and Commercial Vehicles; large selection and keen prices; cash or easy terms. Interview us first.—Doyle's Motors, Ltd., 18 Bachelor's Walk.

TALBOT Saloon, 11.9 h.p., taxed and insured, new condition, perfect order, £45.—68 Fitzwilliam lane. 25 D

WOLSELEY Hornet Sunshine Saloon, appearance as new, perfect mechanical order.—10 Palmerston Park, or P 949, this office.

8 H.P. Triumph Saloon, 1932 model, £90; 8 h.p. Peugeot Coupe, £55.—Grafton Motor Co., Grafton street, Dublin.

1934 AUSTIN Open Sports 12/6, £175; 1930 Lancia 2119 h.p. Seven Seater Saloon, £165; 1933 Standard Saloon, 16 h.p., £145; 1932 Wolseley Saloon (Hornet), £100; 1932 Lanz 12 h.p. Saloon, £85; 1926 Daimler 20 h.p. Saloon, £60; 1926 Lancia 13.9 Open Tourer, £30; 1931 Austin 12/6, taxed December, £100; 1934 Ford Eight Tudor, sliding roof, £160; 1931 Morris Major Saloon, £75.—P. Tracy Ltd., 18 Stephen's Green, Dublin. 23 B

1934 12 h.p. Armstrong Siddeley Saloon, in splendid condition throughout; only 13,500 miles; £250 or near offer.—Grafton Motor Co., Grafton street, Dublin.

AUSTIN Light 12/4 Saloon de Luxe, 1935, blue, sliding roof, good tyres, bumpers; taxed; in very nice condition; selling for a client; £235.—Hunt Motors.

FORD 1935 2 door Saloon, black with green wheels, fitted extra large head lamps; exceptionally good; written guarantee; £295.—Hunt Motors.

BEAUTIFUL Humber 16 Saloon de Luxe, colour blue, with leather upholstery, 2 spare wheels, bumpers, good tyres; taxed December; written guarantee; £140.—Hunt Motors, Ltd., Lower Mount street, Dublin.

1935 M.G. 8 h.p. Sports 4 Seater, finished chrome red, well shod; one owner; small mileage; spotless condition; client's car; £255.—Hunt Motors.

REPAIRS to any make of car executed by experienced mechanics, backed by workers plant, ensure maximum value and satisfaction.—Hunt Motors.

### CHAUFFEURS, MECHANICS.

WANTED

WANTED CHAUFFEUR-GARDENER-HANDYMAN. Address "Z 86, Chauffeur," this office. 24 C

DISENGAGED.

CHAUFFEUR—Respectable young Man, single, exceptional papers, seeks post; experienced house duties; city, suburbs.—P 892, this office. 27 C

### MOTOR CARS CONTINUED.

1934 9 h.p. Wolseley Saloon, carefully driven, in excellent order; £175, or near offer.—Grafton Motor Co., Grafton street, Dublin. 12 27

1934 12 h.p. Wolseley "Hornet" Saloon, one owner; £175 or near offer.—Grafton Motor Co., Grafton street, Dublin. 12 27

1935 HILLMAN Minx, new condition, small mileage, taxed December; £200, no offers; seen Dublin. Address "Z 36," Car, this office. 22 B

WANTED.

WANTED, 1934 Saloon Motor, not earlier than 1935; must be in perfect order; give full particulars and lowest price.—P 932, this office.

### LORRIES, VANS, MOTOR AND STEAM HAULAGE.

A DEMONSTRATION Scammell Motor Horse, 6-tonner; never been used except for small demonstration; with or without trailer; to be sold at a sacrifice.—P 907, this office. 27 D

WANTED, 30 cwt. Truck, late model. Address "Z 102, Truck," this office. 25 B

### CARAVANS.

ECCLES Caravan for Hire, English make, sleep four, two rooms; 12 h.p. Car.—Whitefield's, Phœnix Park. 25 C

FOR Hire, English "Raven" de Luxe Caravan, latest model, sleep four; easy towing; reserve now.—Major White, Birr. 24 D

HIRE—Four-berth Caravan, fully equipped; May, June, July.—P 927, this office.

### ACCESSORIES, TYRES, ETC.

A STOUNDING Offer—New Tyres, best makes only, all sizes, half usual prices. Majestic Batteries, guaranteed 12 months, from 22/6. Best grade Oils, 10/- 5 gall. drums. Remember first quality only stocked.—Autospares, 92 Benburb street. 'Phone 22617. 23 B

COOKS for Tyres, Oils and Batteries; largest in Ireland, Trade, Commercial and Retail.—Fenian street (Westland row), Dublin. Phone 62618.

### MOTOR CYCLES.

WANTED

SCOTT, Squirrell, Wanted, exchange Cowley Saloon. Address, "Z 4985, Motor Cycle," this office.

### GARAGE ACCOMMODATION AND REPAIRS

LOCK-UP Garage, suit small workshops, storage all kinds, from 10/- monthly; Sheds, suitable vans, lorries.—4a Garville Avenue Garage, Rathgar, and Woodstock Garage, Ranelagh. 24 C

### BICYCLES.

B.S.A. 1936 Models on view; the World's Best Value; inspect new catalogue.—Kelly's, Bachelor's Walk.

RUDGE 1936 Models on view; prices from £5 10/6.—Kelly's, Bachelor's Walk.

RALEIGH—A large range of 1936 Models on view; prices from £5 10/6.—Kelly's Bachelor's Walk.

ASTON Cycles, prices from £4 15/- or £7/4 monthly.—Stevens, "The Cycle King," 8 Aston's quay. 21 6

HUMBER Cycles, all models on view at Stevens, "The Cycle King." 21 6

RALEIGH Cycles, all models in stock, at Stevens, "The Cycle King." 21 6

SUN Cycles—A full range at Stevens, including the famous Wasp. Open till 8 p.m. Fridays. At 8 Aston's quay, Dublin. 21 6

### CHAUFFEURS, MECHANICS, CONTINUED.

DISENGAGED.

CHAUFFEUR wants three days weekly; handy all work; well recommended.—938, Irish Times Branch Office, Bray.

MOTOR Driver, private and commercial experience, seeks situation; highly recommended.—F 872, this office.

WANTED, position of Trust by man of 28 years; willing to drive car, lorry, van or tractor; 14 years' experience; strict T.T., can do all repairs; highest references; interview Dublin. Address "Z 29, Man," this office. 22 A

## FROM THE LEGAL DIARY

### LAW NOTICES—Tuesday, April 28.

AN CHUIRT BHREITHEAMHNAIS
TIACHTARACH.
(The Supreme Court.)

At 11 o'clock. For Hearing—In re Workmen's Compensation Act, 1934, Ryan, applicant, Doyle, respondent.

AN CLARATHOIR DO'N PRIMH-BHREITHEAMH.
(The Registrar to the Chief Justice.)

Before Mr. Maguhan, at 11 o'clock—Vouch account—Rodgers.

AN ARD-CHUIRT BHREITHEAMHNAIS.
(The High Court.)

In Court 5, at 11 o'clock. Summonses—Gage and another v. Whitelocke-Lloyd and another; Wallace and others v. Russell and others. For Thursday, 30th April. Motion—Munster and Leinster Bank, Ltd., v. McGlashan.

In Court 6. For Thursday, 30th April—M. Tobin, deceased, Sherlock v. Attorney-General. Action—Walsh v. Walsh. Summons—Galavan v. Walshe.

TRIALS BY JURY.

In Court 1, at 11 o'clock. Jury—Mammati and another v. Sheehy (Lord Camoffe's Act) (specially fixed); Bowes v. Bates (personal injuries); Hogan v. Berkery (personal injuries); Mullen v. Tierney and another, (Lord Campbell's Act); Fullam (Lily) v. Keegan (personal injuries); the same (Robert) v. the same (personal injuries); O'Reilly v. the same (personal injuries). A very large attendance of jurors is required this morning in Court 1, at 11 o'clock.

In Court 4, at 11 o'clock. Jury—Marshall v. Marshall (matrimonial); Lane v. the D.U. Tram Co. (1896), Ltd. (personal injuries); Moore v. Moore (matrimonial). For Wednesday, 29th April. Jury—McKeon v. Cassidy (probate); Devaney v. the D.U. Tram Co. (1896), Ltd. (personal injuries); Burke v. Kavanagh (personal injuries); Dunne v. the D.U. Tram Co. (1896), Ltd. (Lord Campbell's Act); O'Reilly v. Maguire (probate); Reynolds v. White (personal injuries); Kinnear v. same (personal injuries); Love v. Crofty (personal injuries).

OIFIG AN MHAISTIR-MHEASAIREACHTA.
(The Taxing Master's Office.)

Master O'Hanlon, at 11 o'clock. Exparte Taxations—Munster and Leinster Bank v. Gurevich, Maxwell, Weldon and Co.; Joyce v. Joyce, J. J. Duggan and Son.

OIFIG AN SCRUDORA.
(The Examiner's Office.)

Mr. Healy (Room 113), at 11 o'clock—T. McAuley, deceased, Provincial Bank of Ireland, Ltd., McAuley, Bank of Ireland v. Keays; same v. Russell; same v. Corcoran; same v. Healy; M. Maguire, deceased, Walsh v. Maguire; J. C. Nolan, deceased, Christopher v. Nolan; W. Jones, deceased, Jones v. Jones; Todd Burns and Co., Ltd., v. Culligan.

Mr. Adderley (Room 103), at 11 o'clock—Royal Bank of Ireland, Ltd., v. Kavanagh; M. Melvin, deceased, Melvin v Melvin; A. Graham, deceased, Doran v. Clare; G. Kane, deceased, Murray v. Richmond.

BANKRUPTCY.
(Before the Registrar.)

At 11 o'clock—Arrangement, prove debts, Collins and Son; arrangement, prove debts, J. Hannan; arrangement, prove debts, C. R. Robinson.

IRISH LAND COMMISSION.
(Examiners' Chambers, at 93 Merrion Square.)

Before Mr. Sullivan, at 11 o'clock—Doherty (S. 3207), settle schedule.

Before Mr. Lyons, at 11 o'clock—Denis St. G. Daly and another (S. 7372), vouch.

Before Mr. Grove White, at 11 o'clock—Baggs-Hearn (S. 3985), discharge rulings and settle schedule. At 12 o'clock—O'Brien (S. 6442), vouch. At 3 o'clock—Robertson (S. 3493), vouch.

Before Mr. Naish, at 3 o'clock—P. Connell and others (S. 7842).

(At 80 Merrion Square.)

Before Mr. Leet, at 11 o'clock—Dudley Persse Joynt (S. 1350). At 3 o'clock—T. B. Miles, Earl of Ossory's rent (S. 8544), discharge rulings. At 3.30 o'clock—H. F. Babbage, Earl of Ossory's rent (S. 3869), discharge ruling.

Before Mr. O'Byrne, at 11 o'clock—A. H. Vesey (S. 3350), settle schedule. At 3 o'clock—M. O'Haire (S. 5473), vouch.

Before Mr. Tyrrell, at 11 o'clock—Waddell (S. 3164), vouch.

Before Mr. Malvern White, at 11 o'clock—C. E. Hinds (Watson and Cole's rent) (S. 2784), discharge rulings and vouch item.

Before Mr. P. Byrne, at 11 o'clock—P. Quigley, deceased (S. 7326).

CENTRAL CRIMINAL COURT.
(Courthouse, Green Street.)

This day, at 11 o'clock—Unsworn jurors Nos. 201 to 400 need not attend until Wednesday, 29th instant. Jurors Nos. 1 to 200 need not attend until Monday, 4th May, 1936.

AN CHUIRT BHREITHEAMNAIS CHUARDA.
(Circuit Court of Justice.)

Before Judge Davitt, at the Law Courts, Chancery place, at 11 o'clock. Applications for Summary Judgment—Noonan v. Byrne, 596; Hannah v. Carter, 723, Civil Actions—Eugene, Ltd., v. McGovern, 8749; O'Kelly v. Heddington, 10,629 (discontinued); O'Brien v. Lord Mayor and others, 10,633 (set); Lord Mayor and others and Brickenden, 10,663; Pratt v. Minister for Finance, 10,689; Robinson v. McEnery, 10,690.

Before Judge Shannon, at the Law Courts, Chancery place, at 11 o'clock. Equity Suits—Kirwin v. Murray; Stafford v. Hogan; Coates v. Coates; Hyland v. Griffith; Wine v. O'Byrne; Singer v. Lewis; O'Dea v. Rooney.

Before Judge Davitt, at the Law Courts, Chancery place. For Wednesday, 29th April, at 11 o'clock. Motion—Bennett v. Doherty, 204. Applications for Summary Judgment—Fitzsimons v. Vince, 766. Civil Actions—Tario v. Squire and Co., 10,269; Dagg and Dunne v. I. and D. McIlvenna, 10,705; Cross v. Maxwell, 10,707; Foley v. Ralph, 10,717.

Before Judge Shannon, at the Law Courts, Chancery place. For Wednesday, 29th April, at 11 o'clock. Motion—Brooks, applicant, Fearon and Co., respondent; Hickey, applicant, Arnold, respondent; Brennan, applicant, Raybould, respondent; Brosnan, applicant, Fitzrington, respondent; Byrne, applicant, Lacy and Sons, respondent; Ironmonger, applicant, H. and J. Martin, respondent; Ingram, applicant, same; Bradner, applicant; Meegan, respondent; McGingan, applicant, the Great Southern Railways, respondent; O'Meara, applicant, Lynch, respondent; Kirwan, applicant, Inchicore Coal Supply Co., respondent; Flynn, applicant, J. F. Keogh and Co., respondent; Mooney and another, applicant, Lewis and Mooney and another, respondent; Finlay, applicant, Malcolm and Co., respondent; Mullen, applicant, Murphy, respondent; McDonald, applicant, Cohen, respondent.

AN CLARATHOIR CONTAE.
(The County Registrar.)

At 12.30 o'clock—Norman and another v. Woulfe, tax costs. Equity—Doyle v. Doyle.

METROPOLITAN DISTRICT COURT.
(At Morgan Place.)

Mr. Little, at 10.30 o'clock—Undefended ordinary processes; undefended ejectment processes; defended ordinary processes; defended ejectment processes.

## OBITUARY

### MR. THOMAS A. MORROW

His many friends will learn with deep regret of the sudden death at his residence, 1 Argyle road, Herbert Park, Dublin, on Sunday last of Mr. Thomas Albert Morrow, Chief Inspector of the Provincial Bank of Ireland, Ltd. Mr. Morrow was a son of the late Mr. Thomas Morrow, Governor of His Majesty's Prison, Wexford, and was 61 years of age. He entered the service of the Provincial Bank of Ireland, Ltd., at Strabane in 1892, and after serving in a number of branches was promoted to the position of manager at Kilfaloe, and later at Kilkenny. In 1920 he was appointed Inspector, and for many years—up to the time of his death—had been Chief Inspector. His duties took him to every part of Ireland, and wherever he went he was held in the highest esteem.

Mr. Morrow was a bachelor. He was very well known and extremely popular in business circles in Dublin. He was a keen all-round sportsman and excelled as a fisherman. He was an old and popular member of the

United Services' Club and the Royal Irish Yacht Club.

His brother, the late Mr. George A. Morrow, was the well known Phœnix and Gentlemen of Ireland cricketer in pre-war days. Mr. T. A. Morrow is survived by a brother, Mr. Oswald J. Morrow, manager of the Provincial Bank, Coleraine, and a sister, Miss Genevieve V. Morrow, Ph.D.

## CATHOLIC UNIVERSITY SCHOOL

### PLEASING ENTERTAINMENT BY PUPILS

There was a large audience in the Hall of the Catholic University School, Lower Leeson street, Dublin, last evening, when the pupils of the school gave a highly pleasing entertainment. The first piece was a drama in Irish entitled "Eiblin Talbot," and it was played by eight boys.

The second part of the programme was an operetta entitled "Finola," which is based on Moore's Melodies, and was arranged by the late Mr. Charles Dawson. The scene is laid in and around the Palace of Tara. This was admirably produced under the direction of Mr. Alf Gaynor, and warmly applauded by the audience.

The Arbourfield Players (girls) gave a good programme of music. Mrs. Boylan was at the piano.

Among those present were:—The Lord Mayor, the Rev. John Dawson, Head of the School; Professor George O'Brien, Leo J. Smith, ex-President of the School Union; the Very Rev. William Burke, Adm., Westland row.

The programme will be repeated this evening.

## CARDINAL'S VISIT TO INISHOWEN

Cardinal MacRory, accompanied by the Most Rev Dr. McNamee, Bishop of Ardagh; the Most Rev. Dr. Mulhern, Bishop of Dromore; the Most Rev. Dr. O'Kane, Bishop of Derry; and the Right Rev. Monsignor O'Callaghan, Adm., Armagh, yesterday motored from Derry on an informal tour of Inishowen. Te pharty, with whom also were Very Rev Dr Farren, President, St. Columb's College, Derry, and Rev. James Bonner, Adm., St. Eugene's Cathedral, Derry, were given a very cordial welcome by the Inishowen people, who rejoicrd at the Cardinal's first visit to their peninsula.

At Moville the party were received by the Right Rev. Monsignor Sheerin. At Carndonagh hundreds of pupils from five schools in the locality lined the route to the parochial house, and loudly cheered the Cardinal and his party. Last night Cardinal MacRory left Derry for Armagh.

A cable was received at Liverpool yesterday from Captain R. H. Buck, of the Booth liner, Hilary, which is on a cruise of 1,000 miles up the River Amazon, stating that his vessel had run aground on a mud bank 80 miles above Para.

# YESTERDAY IN THE LAW COURTS

## VALIDITY OF A JUDGMENT

### A QUESTION OF JURISDICTION

(BEFORE THE CHIEF JUSTICE, MR. JUSTICE FITZGIBBON AND MR. JUSTICE MURNAGHAN.)

An appeal was brought on behalf of R. Strahan and Co., Ltd., St. Stephen's Green, Dublin, plaintiffs in a summons against Murray Brian Eason, Guildford Park, Sandymount, Dublin, from an order of the High Court, dismissing their appeal from an order of the Master of the High Court, directing that a sum of £42 8s. 8d., for which the Master had given final judgment, should be paid by instalments.

Mr. Ashley Powell (instructed by Mr. C. B. W. Boyle) appeared for the appellants; and Mr. Charles S. Campbell, K.C., and Mr. John Devlin (instructed by Mr. Victor Elyan) for the respondent.

Opening the appeal, Mr. Powell said that it turned on the meaning of the word "Court," in Section 21 of the Enforcement of Courts Orders Act, 1926, and raised the question whether the Master of the High Court was a judge or not within the meaning of the section. According to the judgment of the High Court, the Master was a "Court" within the meaning of the section, and had jurisdiction to give a stay of execution and make the amount of the judgment payable by instalments.

Mr. Powell submitted that neither the Statute nor the Rules of Court gave jurisdiction to the Master of the High Court to impose a stay of execution on a judgment; and that the meaning of the word "Court," in Section 21 of the Enforcement of Courts Orders Act, was a "judge," and did not include the officer of the Court created by the Courts Officers Act, 1926, the Master of the High Court.

If, said Mr. Powell, there was any doubt about the meaning of the word "Court," the Court, in construing it, should give it a meaning consistent with legality—a meaning which did not offend against Article 64 of the Constitution, whereby the judicial power of the Irish Free State was to be exercised by judges appointed as therein set out.

There were, proceeded Mr. Powell, two distinct stages in final judgment. The first stage gave leave to enter final judgment, and the second stage was the execution, and the Master, he submitted, had included both in his order. Over one stage the Master had jurisdiction, and over the other he had not. He had no jurisdiction over execution, and could not put a stay on execution without consent.

Mr. Devlin, for the respondent, submitted that the proper procedure to have been adopted by the plaintiffs before the Master was to ask the Master to put the case in the Judge's list. The Master then, he said, would have been bound to put the case in the Judge's list under Order 13, Rule 4, of the Rules of Court. The Master was entitled to make any order that the rules prescribed.

The arguments having concluded,

The Chief Justice said that when the matter was before the Master there seemed to have been some confusion, and one could not be surprised that the Master, perhaps, was not quite clear about the facts, having regard to the difficulty that the Court had had in getting them. It now appeared that the plaintiffs opposed the stay of execution, while the Master was under the impression that he had the consent of the parties when making the order. He thought it was perfectly clear that if it had been shown to the Master that the plaintiffs definitely opposed this order for a stay of execution, he would not have adjudicated on the matter.

In his opinion, the appeal should be allowed and the judgment given by the Master set aside, both in regard to the judgment for the amount claimed, and to the stay of execution, as having been made without jurisdiction. The parties ought to be brought back to the position of having the matter decided by the High Court. Neither party should be allowed costs.

The Court accordingly allowed the appeal, the parties to abide their own costs.

## RUNNING-DOWN ACTIONS

### TWO CASES SETTLED

(BEFORE MR. JUSTICE SULLIVAN AND A JURY.)

Two actions arising out of motor car accidents were settled after evidence had been opened.

Patrick Kelly, 14 Marino Green, Dublin, a foreman stevedore, claimed damages for personal injuries against the Hammond Lane Foundry Co., Ltd., Pearse street, Dublin, alleging that the driver of one of their lorries drove it so negligently on the 27th November, 1935, that it collided with him while he was driving a bicycle at the East Wharf road.

The defence was a denial of negligence and a plea of contributory negligence.

Mr. J. M. FitzGerald, K.C., with whom were Mr. William Black, K.C., and Mr. D. Fawsitt (instructed by Mr. F. W. Gilligan), for the plaintiff, said that an offer of £800 and costs had been made by the defendants, and he did not feel justified in advising his client to refuse it. Accordingly he asked the Court to enter judgment for the plaintiff for £800 and costs in favour of the plaintiff.

Mr. Justice Sullivan entered judgment for the plaintiff for this amount.

Mr. Laverty, K.C., Mr. Dockrell, K.C., and Mr. J. P. Murnane (instructed by Messrs. Good and Murray) appeared for the defendants.

Marriana Thompson, retired school-teacher, 3 Upper Baggot street, Dublin, claimed damages for personal injuries against Ira Victor Ryder, 13 Upper Baggot street, Dublin, a shopkeeper. She stated that she was knocked down by the defendant's motor car on the 21st October, 1935, when she was crossing the road at Baggot street.

The plaintiff having given evidence,

Mr. Brereton Barry, K.C., who, with Mr. W. O'B. Fitzgerald (instructed by Messrs. J. H. Walsh and Co.), appeared for plaintiff, said that an offer of a settlement had been made and accepted. This was that the defendant should pay to the plaintiff £543 and costs, and he asked that judgment in these terms should be entered for the plaintiff.

Mr. Justice Sullivan entered judgment for the plaintiff for £543 and costs.

Mr. Dockrell, K.C., Mr. Kingsmill Moore, K.C., and Mr. J. P. Murnane (instructed by Messrs. Good and Murray) appeared for the defendant.

## COLLISION WITH TAXI-CAB

(BEFORE MR. JUSTICE O'BYRNE AND A JURY.)

Phona Patricia Hickey, a minor, by her father, James Hickey, 14 Temple Villas, Rathmines, Dublin, claimed damages against Henry Fry, Willowbank, Bushy Park road, Terenure, student, for personal injuries caused through the alleged negligent driving of a motor car by the defendant, his servants or agents, at St. Stephen's Green on 15th of last May.

The defendant denied negligence.

Mr. Costello, K.C., Mr. A. E. Wood, K.C., and Mr. Hooper (instructed by Mr. Thomas Early) appeared for the plaintiff; and Mr. Dockrell, K.C., Mr. Brereton Barry, K.C., and Mr. J. P. Murnane (instructed by Messrs. Hoey and Denning) for the defendant.

It was stated that the injuries were caused when the defendant's car started from a stationary position, and, colliding with a taxi-cab in which the plaintiff, Phona Patricia Hickey, was a passenger, drove it into a tram cable standard. The girl, who was then age, 8½ years, received wounds on the upper lip and leg.

The jury found that the defendant was not negligent, and judgment was entered in favour of the defendant accordingly.

## JURORS FINED

At the Central Criminal Court, Dublin, yesterday, fines of £3 each were imposed upon a number of jurors for non-attendance.

Mr. Justice Hanna announced that he would not deal with the question of the remission of fines for non-attendance until the end of the session. Then he would consider what service they had given in the meantime. He would not have the business of the Court interrupted by a general inquiry.

DUBLIN CIRCUIT COURT

## CLAIM FOR £300 FAILS

### ALLEGED WRONGFUL DISMISSAL

(BEFORE JUDGE DAVITT.)

Joseph B. Burland, Mount Malpas Villas, Kill avenue, Dun Laoghaire, sued Victor Waddington, trading as the Victor Waddington Galleries, South Anne street, Dublin, for £300 compensation for wrongful dismissal.

Mr. W. L. Sainsbury (instructed by Messrs. Geraki Byrne and Co.), for the plaintiff, stated that the plaintiff left a permanent job in Winchester and entered into the employment of Mr. Waddington. A week later he got notice of dismissal, and had to leave the place after two weeks.

The plaintiff, in evidence, said that he was 62 years of age, and that he had been in business for 40 years. He saw an advertisement in the "Art Trade Journal" for a first-class man, who would be capable of doing all kinds of practical work in connection with picture framing, and after several interviews with Mr. Waddington he came to Dublin. He closed up his house in Winchester, and put his furniture in a store. At the end of his first week with Mr. Waddington, Mr. Waddington said to him: "I am sorry we have not got the work here to suit you." Then some person came along, and the conversation was interrupted. That was on Saturday of his first week. On the following Saturday Mr. Waddington came to him and said: "Did you understand what I meant last week?" Witness asked him what he meant, and the reply was: "We intended you to leave to-day." Mr. Waddington suddenly left, and he had not seen him after that. Since he was dismissed he had not done a day's work.

In cross-examination by Mr. Moloney, K.C., with whom was Mr. Devlin (instructed by Mr. S. G. Rutherford), for the defendant, the plaintiff said that he had a son-in-law in Dublin, and that he was anxious to come here. He endeavoured to observe the system of work prevailing in Mr. Waddington's premises. He

# NEW COUNTY HOSPITAL AT MULLINGAR


**BROWNE & NOLAN, LTD.,**
**NASSAU STREET, DUBLIN**

SPECIALISTS IN
ALL OFFICE FURNITURE AND GENERAL EQUIPMENT, INCLUDING MODERN FILING SYSTEMS IN WOOD AND STEEL.
We have recently supplied to
**WESTMEATH COUNTY HOSPITAL, MULLINGAR,**
a large portion of the office requisites mentioned above.

**BROWNE & NOLAN, LTD.**



**NEW COUNTY HOSPITAL, MULLINGAR.**

ALL THE INTERIOR AND EXTERIOR PLASTERING TO ABOVE, CARRIED OUT BY:

**ALEX. MALCOLM & Co. Ltd.,**
**60 MESPIL ROAD, DUBLIN**

*Telephone: 62776/7.* *Telegrams: CORNICE, DUBLIN*



**IRISH MARBLE.**
**C. W. HARRISON & SONS**
Architectural & Ecclesiastical Sculptors,
**178 PEARSE STREET, DUBLIN.**

**NEW CATHEDRAL, MULLINGAR**

The 62 Capitals in Connemara Marble and all Bases, Plinths and Wall Lining in Irish Black Marble, were executed and fixed by us.
ESTIMATES FREE.
'Phone 43689. Established 1860.



★ All refrigeration at Westmeath County Hospital, Mullingar, as at hundreds of other hospitals, is of course by

**FRIGIDAIRE**

Frigidaire is the oldest and most modern method of electrical refrigeration. It is the most certain, most simple and most inexpensive way to ensure absolute food purity.

OSWALD & H.
**JAMISON LTD.**
84 Middle Abbey Street, Dublin

A view of the new County Hospital at Mullingar, opened yesterday by Mr. Sean T. O'Kelly.

THE new Westmeath County Hospital at Mullingar is situated about half a mile from the town, on the Longford and Castlepollard road, the site being a large open one, consisting of some ten acres. All the buildings are of reinforced concrete, including floors and flat roofs. They are finished externally in "Snowcrete" cement. In designing the exteriors no particular innovations were made; the elevations show the clean rectangularity dictated by the need for economy of construction

The hospital has been planned with a view to aspect, all the principal wards being placed so as to obtain the maximum amount of sunshine. The main entrance is placed in the centre of the front, and leads directly to the administrative portion of the building, which contains the offices for the staff, pharmacy, pathological laboratory and necessary suites of rooms for the resident doctor and the matron.

From the entrance hall there are wide corridors, leading on either side to the medical wards of the general hospital block, male on one side and female on the other.

On the first floor is placed the operating theatre, which faces the north, with attendant anæsthetic, built-in sterilising wash-up and surgeons' and nurses' robing and changing rooms. There are also X-ray and violet ray departments, in which the most up-to-date equipments have been installed, maternity and labour wards, and a small number of private wards are placed over the administrative on the main front block, and surgical wards are arranged over the medical wards on the ground floor. At the ends of each of the surgical wards are T.B. wards, which open directly out on to sun balconies.

The wards have been planned in accordance with the latest approved practice in modern hospital design. The beds are placed parallel with the side walls, and the wards are divided by means of glass screens into four-bed units. These screens give a certain amount of privacy and comfort to the patients, and tend to help the work of supervision. Sanitary annexes have been planned in connection with each ward, and consist of lavatories, bathrooms and sink utility and linen rooms.

A most up-to-date electrical bed-signalling system has been installed in each ward, and every bed is provided with wireless

The ward floors are covered with ruboleum, finished with coved teak skirtings. The finish to the walls is of Portland cement, and walls and ceilings painted with enamel paint of soft pale colours, varying in tints, in all apartments.

The floor of the operating theatre is terrazzo, and the walls are finished with terrazzo dado, and the fittings are in stainless steel. The floors, dados and enclosures to the sterilising equipment are in terrazzo. The walls of the X-ray department are finished with Barium plaster, and all the doors are lead lined. The corridors are laid with ruboleum, with fairly wide terrazzo margins. Walls of corridors are finished with terrazzo dados.

The stairs are of reinforced concrete, finished in terrazzo, with special non-slip insets, and having chromium plated handrail.

Bed and service lifts are also provided, and are electrically controlled.

The kitchen block is approached from the main ground floor corridor, and is fully equipped with electric range and cookers, as also with steam pans and boilers, and has large sculleries attached, with the various supply store rooms.

The hospital has been planned for 85 beds, and in addition to the general hospital block, there is built on the site a nurses' and wardsmaids' home, chapel, convent for the nuns in charge, clinic and a mortuary and garage building, and at the main entrance to the site is a gate lodge.

The nurses' quarters are on the ground floor of the home; a staircase leads to the maids' apartments on the first floor, a separate entrance being provided, as it was thought desirable that the nurses and maids should be housed separately. Each section has its own cooking arrangement.

The chapel accommodates eighty persons. The floor is laid with pitch pine block flooring. Seats and general sacristy furniture are of pitch pine, and the altar and Communion rail are of white marble.

The convent is two-storey, the lower floor having refectory and reception room and kitchen and scullery, and on the upper floor are the nuns' cells.

The clinic comprises oculist and dental departments, offices for the doctor and clerk, recovery and general waiting rooms, and lavatory accommodation.

The buildings throughout are heated by low pressure hot water, with radiators, from an oil-burning plant.

The entire works were carried out from the designs and under the supervision of Messrs. T. F. McNamara and Sons, architects, 5 Dawson street, Dublin.

Mr. J. A. Mooney, B.E., was clerk of works.

Messrs. McAteer and McEntee, Dawson street, Dublin, were consulting engineers for electric lighting.

Announcements appear on this page from the following firms, who supplied materials and carried out work on the new hospital:—

Messrs. C. W. Harrison and Sons, Pearse street, Dublin.

Messrs. Chas. Tennant and Co. (I.F.S.), Ltd., Westmoreland street, Dublin.

Messrs. McGrath Bros., window blind manufacturers, Aungier street, Dublin.

Messrs. Alex. Malcolm and Son, Ltd., plastering contractors, Mespil road, Dublin.

Mr. Chas. Doyle, building contractor, Mullingar.

Messrs. Oswald H. Jameson (Dublin), Ltd., refrigerator manufacturers, Middle Abbey street, Dublin.

Messrs. Clery and Co., Ltd., O'Connell street, Dublin.

Messrs. Browne and Nolan, Ltd., Nassau street, Dublin.

MR. SEAN T. O'KELLY, Vice-President of the Executive Council, formally opened the hospital yesterday.

See page 7.

## TESTING TARRED ROAD SURFACES

Sir Reginald Clarry, M.P., chairman of the British Road Tar Association, conducted a party over a number of roads north of London, in a tour designed to show how the tarred road surfaces have retained their non-skid qualities under the test of heavy traffic.

Of the roads visited the best example of surface was the section of Watling street near Dunstable. The road is constructed of tarmacadam surface-treated with grey half-inch granite chippings and is a remarkable illustration of road surface treatment with tar at its best. The section was laid in 1935 and extends for over two miles. The whole stretch has stood the heavy traffic strain—estimated at 26,000 tons a day—most satisfactorily and shows no signs of disintegration. The fine quality of tar employed assures a complete binder and the granite chippings thus firmly held provide an excellent non-skid surface.

Dunstable High street was visited as an example of a surface which is subjected to the particular strains of traffic conditions on the main thoroughfare of a town, such as heavy and irregular traffic flow, a large amount of braking, and the pulling-up and re-starting of all types of vehicles, especially heavy omnibuses. The street is of tarmacadam, surface-dressed with tarin 1934, and is still in first-class condition. Other roads which were inspected showed the use of Leicestershire pink granite and of Bedfordshire chinks.


**DANIEL P. CURTIS**
46 WILLIAM STREET, DUBLIN.
(Established 1878)
PLUMBING, HEATING, DRAINAGE
Telephone: 21430. Telegrams: "Leads, Dublin."


## FUTURE OF BUILDING SOCIETIES

The view that building societies are likely to continue to play a big part in the country's economic well-being for many years was expressed by Mr. R. Bruce Wycherly, chairman, at the annual meeting of the Metropolitan Building Societies' Association at the Connaught Rooms, London.

"The immediate outlook," he said, "suggests at least a maintenance of the level of building society activity. I have every belief that the contribution of our movement to the economic well-being of the country will continue without appreciable diminution for many years to come."

The Lord Mayor of London (Sir Percy Vincent) said that building societies had played an immense part in the encouragement of national thrift. Three millfion houses had been built since the war, and it was estimated that upwards of 1,500,000 of these had been bought by their occupiers through building societies. To-day 1,000,000 people were buying their houses through such societies,and mortgages totalled £500,000,000.

## RIBBON BUILDING INQUIRY

The first inquiry in Great Britain under the terms of the Restriction of Ribbon Development Act, 1935, which gives to road authorities powers to define the line of building on roadways, was conducted in the Municipal Chambers, Largs.

The appellants were a firm of builders, Messrs. Mactaggart and Mickel (Ltd.), who in connection with the proposed erection of certain houses on the Glebe Field, adjacent to the main Greenock road, Largs, claimed the withdrawal of a condition in the consent of Ayr County Council fixing the building line at 120 feet from the centre of the main roadway.

## TENDERS WANTED

### NEW BUILDING AND RECONSTRUCTION

By Howth Urban District Council, by 4th May, for concrete road surfacting, concrete paths, etc.

***

By Dublin Board of Assistance, by 28th April, for supply of forty porcelain enamelled baths.

***

By Kilkenny Board of Health, by 28th April, for the erection of cottages in groups of one to five

***

By Irish Land Commission, by 2nd May, for construction of seven dwellings at Dromana, Co. Waterford.

***

By Dublin Corporation, by 16th May, for building 275 houses in Crumlin housing area (sections Nos 8 and 9).

***

By Kerry County Board of Health, by 26th May, for erection and completion of a district hospital at Killarney.

***

By Wicklow Urban District Council, by 19th May, for erection of 120 houses, with roads, sewers and water mains.

***

By Dublin Corporation, by 28th April, for one year's supplies of asbestos cement water pipes up to twelve inches diameter.

***

By Waterford Corporation, by 30th April, for laying two-and-a-half-inch single coat asphalt on various streets in the county borough.

***

By Balbriggan Town Commissioners, by 4th May, for (1) erection of improvements to public baths; (2) erection of extension to Town Hall.

***

By Commissioners of Public Works, by 5th May, for plumbing, gasfitting and ironmongery work and supplies in the Dublin district for one year.

***

By Mr. T. William O'Sullivan, architect, 104 Grafton street, Dublin, by 18th May, for additions and alterations to schools at Dominican Convent, Dun Laoghaire.

***

By Commissioners of Public Works, by 29th April, for erection of national schools at (1) Killanure, Leix, and (2) Kinclare, Co. Galway; and improvements to schools at (a) Cloonmorris, Co. Leitrim, and (b) Tubbercurry, Co. Sligo.

***

By Irish Land Commission, by 28th April, for construction of three dwellings at Drumrane, Co. Leitrim; and by 29th April, for construction of one dwelling and reconstruction of buildings at Killyguire and Rathangan, Co. Kildare.

***

By Irish Land Commission, by 30th April, for construction of three dwellings at Clendorgan, Co. Leitrim; one at Drumarigna, Co. Leitrim; five at Cortullaghor Greve, Co. Offaly; one at Rathfeston, Co Offaly; one at Lecknavarna, Co. Galway.

***

By Dublin Board of Assistance, by 5th May, for (a) laying concrete and asphalt road surfaces at St. Kevin's Hospital, James's street, Dublin; (b) internal and external painting at Rialto Hospital, Kilmainham.

***

By Messrs. J. P. Tierney and Co., consulting engineers, 44 Kildare street, Dublin, by 29th April, for (1) complete installation of low pressure hot water heating system at the new nurses' home, Central Hospital, Galway; (2) complete electrical installation at the same.

## A CITY ARCHITECT

The matter of appointing a city architect for Belfast was discussed at a meeting of Belfast Corporation General Purposes Committee, the Lord Mayor presiding, and a subcommittee was appointed to report. On behalf of the proposal it was urged that by appointing an architect the ratepayers would probably be saved a great deal of money. Large sums, it was stated, were paid to private architects in the city, some of which was in respect of projects which never materialised.

## CONCRETE THAT SETS IN 20 MINUTES

A new method of hardening concrete so that it sets in 20 minutes is claimed to have been perfected by Mr. Karl P. Billner, a young Swedish engineer, living in New York, says the British United Press.

The new process is called the "vacuum compression method," which the inventor explains as removing the excess water by atmospheric pressure of 1,400lb. a square foot by the use of rubber or metal mats.

A demonstration was given by Mr. Billner before scientists, road builders, and professors at Yale University. Within 20 minutes after pouring out an 8-inch slab of concrete the group walked and jumped on it without making an impression on its surface. Another concrete mixture to which his method was not applied took 24 hours to set and nearly a week to dry. Both mixtures were composed of one part cement, two and a half parts of sand, five parts of crushed rock.

Mr. Billner says that his method will mean better, cheaper, and more durable non-skid roads.

## GRADING HOUSES FOR SOUND

A suggestion that graded certificates relating to sound-proofness should be issued for houses and flats was made by Mr. Clough Williams-Ellis, F.R.I.B.A., at a meeting in London of the Anti-Noise League.

Mr. Williams-Ellis, speaking as an architect, submitted that a thoroughly cheap house or flat coud not generally be a quiet one. As plaster surfaces looked alike whatever they might conveniently cover in the way of walls, partitions, and ceilings, the speculative jerry-builder naturally put in the cheapest substitute for the proper thing. He thought the Anti-Noise League, with the authority and prestige that it had earned, might well issue certificates to such houses and flats as came up to its requirements in the matter of sound-proofness—Grade A, Grade B, and so forth—certificates that Mr. and Mrs. Everyman when house-hunting would soon come to insist on seeing.

## GROWING USE OF ELECTRICITY

The amount of electricity generated in public supply stations in Great Britain during 1935 was 17,565,000,000 units, or 2,100,000,000 units more than in 1934, which in turn recorded an increase of 1,900,000,000 over the preceding year. This statement is made in the eighth annual report of the Central Electricity Board, which adds that since 1929 the expansion in the British output of electricity has been 70 per cent., against a 20 per cent. increase in world output.

## CONTRACTS PLACED

Kilrush Urban District Council accepted the tender of Mr. P. C. Mahon, Ennis, at £16,732 for the erection of 64 houses.

***

The tenders of Messrs. Kent, Clonmel, at £5,603 for electrical installation in the new mental hospital at Harristown, Castlerea, was accepted.

***

Leitrim County Council accepted the tender of Messrs. W. E. Moran and M. Loughlin at £1,487 for erection of new courthouse at Drumkeeran.

***

Leitrim County Board of Health accepted the tender of Mr. R. McDonald, Galway, at £4,337, for new waterworks at Drumshambo. Messrs. Kilcawley, Maloney and Taylor tendered at £4,447.

***

Limerick County Vocational Committee accepted the tender of Mr. D. Danagher, Doon, at £2,450 for erection of new school at Cappamore. Other tenders were:—Mr. T. O'Loughlin, Limerick, £2,860; Mr. E. O'Dwyer, Pallas, £3,849; Messrs. Lanigan Bros., Limerick, £2,583.

***

Louth County Board of Health accepted the tenders of Messrs. B. McKevitt and Co. at £1,900 for eight cottages, and Mr. J. Roddy at £1,896 for eight cottages, and £1,409 for six cottages. The original contractor for three groups was released from his contract by the Board, as he had made an error in the pricing.

***

Galway County Board of Health accepted tenders for building cottages as follow:—Four at Knockdoemore, John E. Cribben, Galway, £999 15s.; one at Ballycrissane, Patrick Quirke, Eyrecourt, £235; two at Portumna, William C. Martin Portumna, £490; two at Carrowmuniagh, Patrick Mitchell, Dunmore, £396.

***

The tender of Mr. R. B. Nolan at £21,821 was accepted by Waterford Corporation Housing Committee for the erection of 36 four-roomed houses, 22 three-roomed houses, 12 three-roomed bungalows, external brick wall and Irish slate roofing. The offer of Mr. Nolan to lay concrete footpaths at 115 other houses at £1 8s. per house was also accepted.

***

Sligo County Board of Health accepted the following tenders for erection of cottages:—One at Carney, Messrs. Barry and McGowan, £247 10s.; two double at Drumcliffe and Rallywellan, Messrs. Keaveney and Harte, Sligo, £440. Repairs to dispensary residences, Cliffoney, Mr. James Friel, Grange, £350. Banada—Mr. John J O'Hara, Tobercurry, £178 12s.; Gurteen—Messrs. Michl. Farrell and Dominick Murray, Gurteen, £235.

## GOVERNMENT CONTRACTS PLACED

The following contracts have been placed by the Commissioners of Public Works:—

Ballycutraria National School, Co. Sligo (erection of new school)—D. Dorrian Mountcharles, Co. Donegal.

Cross National School, Co. Mayo (improvements)—Flynn Bros., Clonbur, Co. Galway.

Department of Defence, General Headquarters (erection of an extension)—T. and R. Macken, Synge street Works, Dublin.

Lettermullan Island National School, Co. Galway (improvements)—J. Joyce and P. R Reaney, Innisbarra, Lettermore, Co. Galway.

Mohill Convent National School, Co. Leitrim (improvements)—F. J. McAvinia, Ballinamore, Co. Leitrim.


"LION BRAND" Artificial Portland Cement
"LION BRAND" Rapid Hardening Cement
"LION BRAND" White Cement

All Cements guaranteed to latest B-S-S Nov. 1931

THE FAMOUS
**"LION BRAND"**
was exclusively used for the
**Westmeath County Hospital**

*Sole Concessionaires Irish Free State:*
**CHARLES TENNANT & CO. (I.F.S.), LTD**
**1, 2 and 3 Westmoreland Street, Dublin**
Telephones: 21664-5-6. 'Grams: "Tennant, Dublin"
STOCKS AVAILABLE ALL MAIN PORTS



**CLERYS**
Furniture Dept. supplied all Easy Chairs, Bentwood Chairs, Bedroom Suites and Wardrobes for the Westmeath County Hospital.
ENQUIRIES RESPECTFULLY INVITED FOR SIMILAR WORK
CLERYS DUBLIN


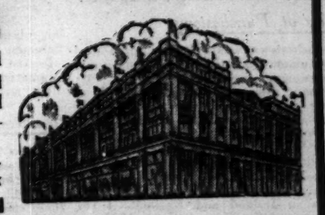


**MacGRATH Bros.**
'Phone 51876 Dublin. Telegrams: "Blinds, Dublin."
17 AUNGIER STREET, DUBLIN,
*MANUFACTURERS OF*
OPAQUE BLINDS for XRAY DEPARTMENTS
AND
WINDOW BLINDS OF EVERY DESCRIPTION



**CHARLES DOYLE,**
*Builder and Contractor,*
HARBOUR STREET, MULLINGAR
ERECTED
THE LAUNDRY BUILDINGS AT THE NEW WESTMEATH COUNTY HOSPITAL, MULLINGAR
*Telephone 73.* *Inquiries Invited.*



Instal **CENTRAL HEATING**

EFFICIENT · ECONOMICAL

To equip your building with Central Heating is a profitable investment, yielding a maximum of efficiency and output, as well as directly increasing the value of the property. Let Musgrave, the Heating Specialists, advise you as to the most suitable and economical method of Central Heating for your particular requirements

Please address all your enquiries to

**MUSGRAVE**
and Company (Dublin) Ltd.
19, EUSTACE STREET — DUBLIN.
Phone 22641


## HEIGHT OF BUILDINGS

The Town Planning and Building Regulation Committee of the Council propose putting into effect the Council's powers under the Town and Country Planning Act, 1932, to control the height of buildings in London. They propose that the County of London shall be divided into three zones, and that in each zone varying maximum heights shall be prescribed for single-family dwellings, other residential buildings, and commercial and industrial buildings.

In Zone I. (business), the height of single-family dwellings will not exceed 60 ft. Other dwellings, 80 ft. and individual buildings, 100.

In Zone II. (mainly residential), the corresponding heights are 40, 60, and 80 ft.

In Zone III. (where family dwellings development is likely), the figures are 40, 40, and 60 ft.

## NOVEL HOUSING DESIGN

An experiment in house construction, the first of its kind in Scotland, is to be carried out by Greenock Corporation. In the plans for the rebuilding of the John street clearance area Mr. F. C Mears, the Edinburgh town planning expert, submitted to the Corporation a novel design of building which was stated to be a revolutionary departure in municipal housing schemes. The design showed a four-storey block with three wings, each resembling in shape the Isle of Man crest or a three-leaved shamrock. A central well-stairway would give access to the property, and there would be two houses on each flat in each wing, giving a total of 24 houses to the block.

It was decided that one of the blocks should be erected as an experiment at the new housing scheme at Strone Farm.

## SATURATION POINT IN HOUSING

Mr. Arthur Hollis, chartered surveyor and a member of the Council of the Auctioneers' and Estate Agents' Institute, read a paper at the Auctioneers' Institute, London, on "The Building Society Valuer: His Present and Future Problems."

As to the future, Mr. Hollis said that in 1918 the total assets of the building societies in England were under £70,000,000. Last year they were £555,000,000, and in 1934 advances on mortgage exceeded £100,000,000. The average experience of the societies as regarded losses had been little short of wonderful during the post-War period. This, however, might lull societies into a false sense of security because past experience would be no guide to the extent of the losses which might arise when the country was found to be overbuilt. The danger was that the country would probably be overbuilt long before the fact was generally recognised, and it was fairly certain that in some districts "saturation point" had already been reached. It had been estimated that 1,700,000 houses were required between 1931 and 1934 before reaching saturation point. But by the end of 1934 as many as 800,000 new houses had arisen, so that it seemed possible that by the end of 1937 saturation point would be in sight.


**Accidents will Happen**
FIRES WILL OCCUR.
For satisfactory settlements and prompt payments
INSURE WITH
**Hibernian Fire & General Insurance Co., Ltd.,**
45/45 DAME STREET, DUBLIN, C.1.

# IRISHMAN'S DIARY

*Visitors to Punchestown : The Maddermarket Theatre : Gerhardt Hauptmann : The Holiday Coach*

### *Kildare*

This week Kildare is in the news, and for at least these two days all roads in Ireland will lead towards Punchestown. Perhaps, it is not out of place to remark this week that, far away as it may seem, the memory of Squire Connolly, who founded the Kildare Hunt, should receive a passing reference. In his time he paved the way for the foundation of this very popular heritage which belongs to the Kildare of our time. Very likely it was due to his initiative that the people of Kildare developed the great sporting spirit, for which they have ever been famous. You know it is recorded that once upon a time, during religious instruction in a Kildare school, the teacher asked a scholar for an explanation of the strewing of the palms on the first Palm Sunday. Without hesitation the Kildare boy's answer came "that it was to teach the ass to lep."

But although Punchestown has always been associated with steeplechasing, those in control many years ago once made the *faux pas* of trying to launch a flat race there. Fortunately it did not fill! In talking of Punchestown and those who have gone before, we are apt to overlook the fact that in Captain Gerald Dunne, the leading spirit in the organisation of to-day, we have one of the most popular of Irishmen. He is a Kildare man, too!

### *More Visitors*

This year's visitors for Punchestown include more of the younger generation than ever seemed to have turned out before. Numbers of young folk, whose lot is now cast in other countries, have returned this year to sample the sport in Kildare with their friends. Among smart London visitors will be Constance Lady Moon. She is really a New Zealander. Mr. Rank is expected, and Mr. Ivor Anthony is already here. So is Mr. Oliver Dixon. Mr. Nelson Dixon and Mr. P. D. Vaux will arrive this morning. Another London visitor will be Mrs. Shropshall, who will be the guest of Mr. and Mrs. Vincent Maxwell, of Tullyvin.

### *Sales at Punchestown*

Punchestown would lack a great deal of its glamour for the real sportsmen and sportswomen were it not for its attendant sales. During the intervals of racing you will always find the really important ones around the sale ring. Then on Thursday every visitor turns out to Goff's, where horses that have been hard-hunted during the past season will change owners. 'Chasers and likely ones will also attract the attention of the best judges in Ireland and England. I see the name of the Hon. Anthony Mildmay (of Davy Jones association) in the list of vendors on Thursday. Mr. Mildmay is selling a mare, who has been hunted in Ireland by Miss Joan Manley and Mr. P. Sleator. Mr. A. D. Comyn is selling Derrynane—a noted point-to-point performer. There will probably be some spirited bidding for the Hopeful Bachelor gelding from down Longford way. Carrickarnon is listed for sale. Named after the Customs Station at the border, this performer is, I think, owned by a Dundalk man in Mr. John Cox. The Duc de Stacpoole is selling Emblamore—a point-to-point winner. Mr. Harry de Vere Clifton is parting with Ardanew, a winner of nine steeplechases, and Sojourner, a Soldennis horse out of Ragusa, now six years old, and a winner of the Madrid Plate in 1933. Mr. "Toley" Downes has Battleforth in the list. Among the lots catalogued from Mr. Villiers Morton, Brighter Cottage will have many admirers. A winner of the April Steeplechase at Clonmel, Brighter Cottage, who is a gelding by Cottage out of Shining Hope, is own brother to Cabin Fire.

### *Norwich Theatre's Jubilee*

It is almost incredible to have it said that in a few months the Maddermarket Theatre in Norwich will celebrate its silver jubilee, so quickly does time pass. It seems only yesterday that this venture was embarked upon by Mr. Nugent Monck; yet it was actually in the middle of 1911 that the Maddermarket presented its first play. A short time before he undertook the work at Norwich which has brought him fame in all parts of the world, Mr. Nugent Monck had been manager of the Abbey Theatre, and presented there a series of "mystery" and "morality" plays which have never been revived. It was he, also, who produced the first Abbey Theatre plays by Rutherford Mayne and Joseph Campbell. It is the intention to celebrate the silver jubilee of the Maddermarket Theatre in good style, and one of the outstanding items in the programme will be the production of a local pastoral play in a garden adjoining the theatre. Throughout the long period of the Maddermarket Theatre's existence Mr. Nugent Monck has himself been in control, and it was only last year that he handed over control to other hands during a holiday. That such a theatre should have had a prosperous career for twenty-five years is distinctly heartening to lovers of the theatre.

### *Gerhardt Hauptmann*

The report that Gerhardt Hauptmann, the German poet and dramatist, was about to visit Ireland this spring for a motoring tour does not appear to have been confirmed by his arrival, and many people are extremely disappointed—though still living in hopes. I heard that the Abbey Theatre would have liked to produce one of his plays in his honour, perhaps the magnificent *Florian Geyer*, or *Fuhrman Henschel*; or, alternatively, given a special performance, for his pleasure, of "The Playboy." The P.E.N. Club too, would have been glad to hold a banquet in his honour, and hopes that it still may. Herr Hauptmann is now an elderly man of seventy-three years. He was awarded the Nobel Prize for literature in 1912, and his plays, which run into many printed volumes, have made him, with Toller, one of the best-known modern German dramatists. He is a Silesian by birth and lives, now, in the Riesengebirge.

### *Railway Camping*

A new idea for holidays has, I am told, caught on very well in England. This is the touring railway coach, which travels by night and parks by day. One of these coaches was on exhibition in Manchester recently at the Central Station. It is an old sleeping car converted for its present purpose, and though still used, of course, as a sleeper at night by the travelling campers, it has also what might be termed a comfortable living room. The idea of this touring camp is a good one, for it enables travellers to see a different part of the country each day and yet to sleep in the same bed each night. There are also camping coaches which are kept stationary at various places in demand by holiday-makers, and the L.N.E.R. find these coaches so much wanted that they have difficulty in keeping pace with the demand. The railways find this a good method of using to advantage their old rolling stock, and they have even begun to use up their old buildings in the same way. There are two old stations in the North of Scotland which the railway companies offered to let last year to holiday-makers. So great was the demand that they added to the amenities of the buildings, and they are already booked out this year until the end of the holiday season.

**QUIDNUNC.**

## UNIVERSITY OF DUBLIN

### TRINITY COLLEGE

The following results of the Trinity Term, 1936, examinations are announced:—

**Supplemental B.A. Degree Examination.**

Passed:—Armstrong, William Stewart; Aston, Harold; Baich, Jackson McCaleb; Barles, Joan Elizabeth; Beydell, Alan James Hurst; Bryson, Francis Samuel; Coulson, Denis Johnston; Cowan, Emanuel; Farrell, Raymond Leonard; Fletcher, Michael Deighton; Garland, James Noel; Harris, Rupert Gustavus Musgrave; Hestley, Frederick Charles; Hilliard, Margaret Franklin; Horan, Donard Gerald Ignatius; Howe, Samuel Francis Maxwell; Hughes, Stewart Heathcote; Leon, Peter; McKew, John Porter; Macmanaway, Launcelot; Mayne, Desmond James; Oddam, Robert Ronald; Osborne, Brian; Plews, John Balfour; Polden, Stanhope Humphrey; Rooke, Henry Thomas Bernard Bellingham; Simpson, Barbara Elizabeth McGowan; Taylor, John Montgomerie; Trimble, Joan; Vaughan, John Powell; Walker, Victor John.

**Senior Sophister Term Examination.**

Douglas, Dorothy Hilling; Fuller, Geoffrey Charles Dyson; MacCarthy, Fionan Francis; Mahony, Noel Cameron; Sansom, Charles Nesbitt.

**Supplemental Final Freshman Examination.**

Bodle, George Patrick; Bond, Joseph Frederick; Brooke, Dorothy Wadsworth; Collier, Robert Maxwell; Connor, Alexander; Crichton, Sheilah Margaret; Falkner, Maxwell Henry Francis; Good, George Edward; Gwynn, Olive Ruth; Johnston, William Alfred; Kennedy, Donald Moses; Noyes Lewis, Thomas Paul; McCall, Samuel Woods; O'Connell, Patrick Geoffrey; Quin, Thomas Rothwell; Warren, Borghild Millicent; Watson, Edward; Withrington, Geoffrey Hobart; Wynne, Arthur.

The following medical students have also passed:—Griffin, Thomas Percy; Hardinson, David Lowry; Kelly, Geoffrey Edward Patrick; Morris, Leslie Ephraim; Pike, Alicia Grace.

**Senior Freshman Term Examination.**

Davies, Alfred Eric; Maxwell, Albert Ernest; Swayne, Stuart Foard.

## INSTALLATION IN CHRIST CHURCH CATHEDRAL

On Friday next, St. Philip and St. James's Day, at Evensong (3 o'clock), in Christ Church Cathedral, Dublin, the Rev. Canon Young, B.D., Rector of St. Michan's and St. Paul's Parish, will be installed as Treasurer, in succession to the late Canon Connell, and the Rev. Walter C. Simpson, Rector of St. Bartholomew's, will be installed as Canon to fill the vacancy in the Cathedral Chapter thus caused.

On the same occasion the Wall Stone presented by the Dean and Chapter and the friends of Christ Church Cathedral, Canterbury, to Christ Church Cathedral, Dublin, will be unveiled by the Dean.

**SWITZERLAND**

BEST VALUE IN HOLIDAY TRAVEL

ENJOY A COMPLETE CHANGE

CARE FREE HIKING AND CLIMBING

Amidst

EUROPE'S FINEST SCENERY

ILLUSTRATED PROSPECTUS AND FULL INFORMATION FROM ALL

LEADING TOURIST AGENTS

## DUBLIN WEDDING

### MR. A. COOPER AND MISS D. G. POOTS

At Holy Trinity Church, Rathmines, Dublin, yesterday, Mr. Arthur Cooper, of Cork, son of the late Mr. A. E. Cooper, of Dublin, and Mrs. Cooper, Castlebellingham, County Louth, was married to Miss Dulce Gordon Poots, daughter of Mr. and Mrs. William Poots, 7 Chester road, Rathmines, Dublin.

The ceremony was performed by the Rev. John Tobias, B.D., Rector of Rathmines. During the Service, which was choral, Miss Gladys Smith sang a solo anthem, and Mr. J. Turner Huggard, F.R.C.O., was at the organ.

The bride was given away by her father. She wore a dress of silver grey "cloche," with a straw picture hat to match, underlined with rose-coloured silk, and she carried a bouquet of pink roses.

The child attendant was Miss Leslie Hughes (niece of the bride), who wore an early Victorian dress of pink frilled net, with a muff to match, and a cap of pink rosebuds.

Miss Olive Poots (sister of the bride) and Miss Gwen Murphy were the bridesmaids. They wore dresses of pale French green silk cut in Magyar style with long tucked sleeves. Their picture hats were to tone, and were underlined with lilac silk, and they carried bouquets of lilacs.

Mr. E. F. Montgomery acted as best man. Mr. J. W. Braddell, Mr. R. Jenning and Mr. F. Pollock were the ushers in the church.

After the ceremony a reception was held at the Belgrave Hotel, Belgrave square, Dublin. The bride's mother wore a navy silk toilette, trimmed with white, and a coat to match. Her navy toque was finished with mauve velvet flowers. The bridegroom's mother was dressed in a black and white two-piece, with a small black hat.

In the afternoon the bride and bridegroom left for London, the bride wearing a navy tailored suit, with a navy hat and eye-veil.

## DUBLIN LITERARY SOCIETY

The annual general meeting of the Dublin Literary Society was held at Lincoln Chambers, Lincoln place, on Thursday last.

The Secretary reported a good attendance throughout the season and the enrolment of twenty-two new members.

Professor W. Magennis, M.A., was re-elected President, and Mrs. Cantwell, Misses Hanaghan, Hayden and. Hutchinson consented to act as vice-presidents.

The following committee was chosen by ballot:—Miss Fox, Miss C. Doherty, Messrs. Bracken, Davys, Gargan and Pratt.

## ITALY AND ABYSSINIA

TO THE EDITOR OF THE IRISH TIMES.

SIR,—I hope it is quite clear to all your readers that the intention of the Irish Christian Fellowship resolution on the Abyssinian war was to suggest that the war should be terminated by asserting the authority of the League of Nations, and not by relinquishing to Italy her illegal and ill-gotten gains. As one who was present when the resolution was passed, I am quite sure that this was the feeling of the majority at the conference.

I do not wish to imply that Italy is the only sinner in a world of righteous nations; but even an imperfect rule of law is better than anarchy; and obviously for the League to yield once more to the aggression of a single nation, as it did in the case of Manchuria, or to abandon even the existing attempt to restrain the aggressor by sanctions (as your "London Letter" suggests), would destroy all respect for international law and inevitably sow the seeds of future wars, in which no nation would be spared.

Much depends on the next League Council meeting, and I believe it is not yet too late for public opinion in every country to express itself on this vitally important issue.—Yours, etc.,

(DR.) NOELLE DAVIES.

Bushy Park, Mount Talbot, County Roscommon, April 25th, 1936.

*FILM NOTES*

# Films and Fighting Men

## Hugh Walpole and George Du Maurier : The Great Cardinal : A Film of Fleet Street

BY OUR CINEMA CORRESPONDENT.

I READ recently an English newspaper article which announced the production of a British film about the Royal Air Force, and took the opportunity to make an interesting contrast between the British and American outlook on these things. Unhappily, I have lost the article, but it pointed out, unless my recollection is at fault, that if an American company wished the co-operation of American warships for a film half the navy would be sent round to the location, while a British company that asked assistance from the Admiralty would be lucky if it got a rowboat.

The difficulty either is one of outlook or one of policy. Conceivably, the British services possess a sense of dignity which the Americans lack, and see no reason why they should be called up to play the part of "supers" in order that some *matinée* idol, who has probably no acquaintance with the works of a battleship or an aeroplane or a rifle, may posture in front of them. The American Government takes the films very seriously, as well it might, considering that the film industry is the fifth largest industry in America. The Britons refuse to take it seriously—again, perhaps, for the reason that the British film industry, regarded entirely as an industry, is no great shakes. If the positions were reversed—if the British had the big industry and the Americans the small one—we might see His Majesty's Army, the Royal Navy, and the Royal Air Force doing everything in their power, by Government command, to facilitate the

GEORGE ARLISS IN "CARDINAL RICHELIEU."

film-makers, and the American services holding themselves haughtily aloof.

* * *

But that explanation will not do; nor will the excuse that the British have a traditional dislike for display. They have no such dislike, as is seen by the fact that they cling to all such ceremonials as the Changing of the Guard at Buckingham Palace, St. Patrick's Day parades for the Irish Guards, *et cetera*, and that they are never reluctant to have these shows filmed by the news-reel cameramen. But it is certain that the British Forces have a vastly higher opinion of their own dignity than the American. The average American officer regards himself, not as a dignitary, but as a man in a job. He does not think it beneath him to be filmed as part of the background to a story. He has no disrespect for actors. But just consider the sublime contempt that the British officer entertains, not only for actors, but for everybody else; and then consider the reply that a producer would receive who should venture to approach the peppery colonels, admirals or air marshals of Whitehall on the subject of a loan of the Army, Navy or Air Force.

* * *

THE question arises: Which country, from the political point of view, is right? For, in the long run, the political point of view is the one that matters. However the impression may be modified by other information, the fact remains that American films are spreading a very formidable impression of the skill and equipment of the American fighting services; and those films go to every part of the world. Is it unnatural that the native races of Asia and Africa should be induced to regard the United States as the strongest of the Powers, and, by an easy transition of thought, should think less of the others? I do not suppose for an instant that the British services are inferior to the American, but I should have excellent reason for thinking so if I were a black or a brown man who could afford sufficient rupees or cowrie shells to visit the cinema. And I shall be surprised if the British authorities are not converted before very much longer to the American point of view. They have realised that Great Britain's measure of disarmament has not worked, and are rearming. It is better to let the black and brown races know in advance what they have to expect than to produce unsuspected supplies of men, munitions and machines after the trouble has started. And the films are as good propaganda as any.

* * *

### A Tale of Two Worlds

"PETER IBBETSON," at the Stephen's Green, will not be everybody's meat. It is an adaptation of George du Maurier's novel, concerning which I read in the "Cambridge History of English Literature" that "the story is helped out by fanciful occultism and by melodrama which is stark staginess." Staginess, however, which may be the worst of vices in a book, need be no vice at all in the hands of a competent screen director, and "Peter Ibbetson" is very far, indeed, from a bad film. It opens with the separation of two small children who have been inseparable companions hitherto; linked by some mysterious bond of sympathy, they cannot forget each other, but when they meet again the girl is already the wife of another man, an English peer. There is a struggle, the peer is killed, and Peter Ibbetson is sent for life to one of the barbarous prisons of last century. Separated once more, the lovers remain united by the same mysterious bond, and the film becomes a series of alternating pictures representing their companionship in the spirit and their divorcement in material reality. The alternation seemed to me somewhat overdone, and threatened to become tedious, towards the end; but the film, in spite of—or perhaps because of—its fantastic basis, is an extremely gripping thing, and both Gary Cooper and Ann Harding reach the peak of their ability.

* * *

Another novel is filmed in "Vanessa," at the Grafton. This is a version of a section of Hugh Walpole's "Rogue Herries" series; and, disliking Mr. Walpole's work, I am surprised to see how well it films. The story, is again, one of thwarted love. Vanessa Paris, a connection of the Herries family, is in love with Benje, its black sheep, misconstrues an action of his, drives him to liquor and another woman, and herself marries Ellis Herries, who turns out to be insane. The tangle in this case, however, is eventually resolved, and all comes right. I was chiefly impressed by the excellent make-up and acting of Otto Kruger as Ellis Herries than by Robert Montgomery and Helen Hayes in their straighter parts; but the film is well constructed, and is thoroughly worth seeing.

* * *

### Under the Red Robe

AS for "Cardinal Richelieu" at the Savoy, I visited it with the gloomiest forebodings, which were happily unrealised. George Arliss's adenoids have got somewhat on my nerves of late, and I misliked the casting of a small man for the part of a tall, thin Richelieu. Also I doubted if a film which, according to the advance "blurbs," would reveal Richelieu in the *rôle* of *entrepreneur* for two young lovers would give a fair view of the statesmen. Actually, Richelieu loses no whit of his stature—his mental and political stature—in this very entertaining film, which takes, I have no doubt, every conceivable liberty with history in order to keep the action going. Holding no brief for fidelity in history, I enjoyed it thoroughly. Maureen O'Sullivan, by the way, more than ever justifies her transfer from Dublin to Hollywood.

* * *

In like manner, I feared and distrusted the Shirley Temple film, "Curly Tops," at the Metropole—and, in like manner, with insufficient reason. This is certainly the urchin's best film, largely, no doubt, because it is a film, and not merely a medium for the exploitation of her angelic smile. Moreover, it is less heart-wringing than Shirley's usual, though, if susceptible, you would be well advised to bring a clean handkerchief. For a reasonably realistic film of newspaper life, by the way, it is well to see "Late Extra," which is a British answer to the American newspaper films, and "stars"—for those who are interested—an actor called James Mason, who trod the boards of the Gate Theatre a year or two ago.

* * *

### Edward Everett Horton

THE day is approaching rapidly when they will have exploited Edward Everett Horton's mannerisms to the uttermost, but I, for one, still find him-

GARY COOPER.

self very refreshing. His performance in "His Night Out," at the Corinthian, in which he plays the part of a hypochondriac who gets mixed up with gangsters, is consistently amusing. There is an elaborate film of California in the fifties of last century at the Royal—"Rose of the Rancho." It is another of those films whereby, as I have mentioned before, the Americans are seeking to build themselves a historical tradition, but it is lightly constructed and played. John Boles is rather past his peak, but puts up a good performance; and Gladys Swarthout, a New York Metropolitan Opera singer, is a useful alternative to Grace Moore. This is a diverting and colourful film.

* * *

### Still Showing

"Top Hat"—The best Fred Astaire-Ginger Rogers film so far. Retained at the Capitol.

"The Tunnel"—Richard Dix plays the principal part in this admirable film, which concerns the building of a submarine tunnel between England and America. Retained at the Grand Central.

"She Married Her Boss"—Claudette Colbert plays magnificently in this rapid and excellent film, which is shown at the Theatre de Luxe until Wednesday night.

# THE PUBLIC HEALTH

## WORK OF LOCAL AUTHORITIES

## DR. HARBISON AT ROTARY CLUB

"THE Care of the Public Health" was the subject of an address by Dr. J. A. Harbison, Dublin County Medical Officer of Health, before the Dublin Rotary Club, in the Metropole Restaurant, yesterday.

Whilst there was evidence of some attempts at public sanitation and drainage among earlier civilisations, the Romans, he said, were the first to develop the knowledge and practical application of sanitary principles. With the passing of this great Empire, however, public and personal hygiene through the Middle Ages sank to a low ebb. With the passing of the Reform Act in 1832 came the reform of the Poor Law, and from the Poor Law services grew our present public health organisations. Later came the Public Health Acts, which called into being local authorities, and invested them with responsibilities for the provision of pure water supplies and systems of drainage, supervision of food, and the prevention of infectious disease.

Thus the State came to focus its attention on the individual as well as on his environment. Whilst attacking such diseases as tuberculosis, the incidence of which had been reduced by half, it had extended its ambit to creating and maintaining positive health in the individual. To the public health services had thus been added provision for making maternity safer for the mother, supervision of infant and school life, care of the industrial worker, and the expansion of dispensary and hospital services.

In respect of the major problem of housing, Dr. Harbison praised the courage and energy with which it is being tackled by both central and local government bodies. The cost, he said, is very heavy, but the consequences of failure to provide adequate housing will be so fundamentally inimical to the health of this nation that no future effort, however well planned, will repair the ravages in national vitality which the continuance of existing housing conditions will bring about. What hope for a healthy future is there for the family who, in the face of an ever-rising tide of living costs, can but secure one miserable room where all the functions of daily existence must perforce be carried on, where privacy cannot exist, where adequate rest for to-morrow's task is impossible, where all the predisposing causes of debility and opportunities for disease abound, where sickness when it comes is afforded no reasonable chance of treatment? Town-planning was a local authority responsibility; for he felt that housing programmes, the alteration or amplification of the powers of local authorities, the redistribution of boundaries, the correlation of local services, and many of the social and economic aspects of communal and personal hygiene are bound up with it and require consideration within its ambit.

It was during the plastic stage of school years that health culture was most needed to-day. They must first, however, place the

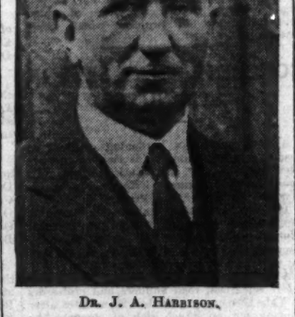

DR. J. A. HARBISON.

their homes and school buildings in many cases must first have attention.

During the past half century general death rates have fallen from a rate of 24 to about 14. Infant mortality, a more sensitive index of national health, has been reduced by half. Expressed in another way this means that the child born in Ireland to-day has an expectation of life twelve years longer than those born in the year of its grandfather's birth. Tuberculosis has steadily declined. Small-pox had virtually disappeared. Typhus is rarely seen and typhoid has been reduced to a tenth of its former prevalence.

## A HEALTH CONSCIENCE

Whilst the prevention of infectious disease must still remain an important function of a public health service, that service must expand its scope to the removal of the occasion of all disease and physical inefficiency, combined with measures to husband the physical resources of the individual.

It must not only prevent the spread of disease but its unnecessary occurrence, and must seek to establish the foundations of healthy living, by fostering a health conscience in the individual and in the community.

Mr. Oswald Jamison, President, presided, and non-Rotarians present included Messrs. Francis J. Queely, Wm. M. Wynne, M. P. Albani, and D. Silman, New York, students in Dublin, who were present on the invitation of the Rotary International Committee, and Mr. G. P. McCullock, Belfast.

Letters were received from Rotary Clubs in Adelaide, Australia, Texas and Berlin.

A vote of thanks to the lecturer was passed on the motion of Dr. Stokes, seconded by Sir Thomas Robinson, who said that Dr. Harbison deserved special credit for the work which he was doing in his own department. So far as the City of Dublin was concerned the Corporation had done more than its share in the matter of providing houses for the workers. The difficulty was want of sufficient means by the working men occupying these homes to pay the rent that must be charged for them.

The Chairman, in putting the motion, which was carried unanimously, said that the housing of the working classes was a problem which would have to be solved, because they would have to pay for it in the ill-health of the people who were improperly housed.

## ON THE WIRELESS

10.20—News, Weather and Time.
10.30—The Casani Club Orchestra, directed by Charles Kunz from Casani's Club.
11.30—Time, News and Weather.
11.40-12.0—A Pianoforte Recital by Tina Lerner.

**MIDLAND—2906.2 Metres** (1,013 Kc.) (25 Kw.).

10.45-5.15—Regional.
5.15—Children's Hour.
6. 0—Time, News, Weather.
6.30—Gramophone.
7.15—Janet Joyce, the Inimitable Imitatrix.
7.30—Weather.
8.15—Regional.
9.15—The B.B.C. Midland Orchestra.
10. 0—"Club Room Conversations." "League Football in its Infancy": William Bassett (West Bromwich Albion F.C.) interviewed by George Liddell.
10.20—News, Weather, Time.
10.30—Regional.
11.30—Time, Weather, News.
11.40-12.0—Regional.

**WEST—373.1 Metres** (804 Kc.) (50 Kw.).

10.15—Daily Service.
10.30—Weather.
10.45-5.15—Regional.
5.15—Children's Hour.
6. 0—Time, News, Weather.
6.30—The Singing Festival of the Calvanistic Methodists in Conway Valley (Lower section), from Siloh Chapel, Llandudno).
7. 0—Some Organs of the West Country—6: All Saints Church, Weston-super-Mare. An Organ Recital by Maurice Popplestone.
7.30—"Willow the King," a Cricket Miscellany, with echoes from the Village Green, the County Ground, and even from Elysian Fields.
8.15—Regional.
9.15—A Welsh Talk by J. Lloyd Williams on Folk Songs and their influence.
9.35—A Programme of Music by Schubert. Margaret Wilkinson (soprano). The B.B.C. Welsh Orchestra.
10.20—News, Weather, Time.
10.30—Welsh.
10.35—Regional.
11.30—Time, Weather, News.
11.40-12.0—Regional.

**SCOTTISH—391.1 Metres** (767 Kc.) (50 Kw.).

10.15—Daily Service.
10.30—Weather.
10.45-2.0—Regional.
2. 0—For the Schools.
2.50—Gramophone.
3. 0-5.15—Regional.
5.15—Scottish Children's Hour.
6. 0—Time, News and Weather.
6.30—Mary C. MacNiven (soprano), Donald C. MacIsaac (baritone), Duncan Johnston (reader).
7.10—Ella McConnell (cont.alto), Ralph Langdon (organ), from the McEwan Hall, Edinburgh.
7.30—Aberdeen.
8.15—Regional.
9.15—The B.B.C. Scottish Orchestra. Horace Fellowes (violin).
10.20—News, Weather and Time.
10.30—Regional.
11.30—Time, News and Weather.
11.40-12.0—Regional.

## ON THE CONTINENT

**BERLIN (F.) (356.7 M.)—9.45-10.0 p.m.**—Berlin Dances; Dance Music, relayed from the Café Crose am Eck, the Café Unter den Linden, and the Café Berlin.

**MILAN (368.6 M.)—8.35-11.0 p.m.**—"L'amore dei tre re," opera in three acts (Montemezzi), relayed from the Opera.

**PRAGUE (470.2 M.)—8.5-10.0 p.m.**—Concert for the 150th Anniversary of the Prague State Conservatoire, from the Smetana Hall. Programme by the Conservatoire Orchestra.

**STOCKHOLM (428.1 M.)—8.0-9.30 p.m.**—Second Symphony in C minor (Mahler) for Choir and Orchestra, with Contralto and Soprano Soloists.

**STRASBOURG (349.2 M.)—8.30-8.50 p.m.**—Orchestral Concert of Opera and Ballet Music. Part I.: Wagner. Part II.: Massenet.

**VIENNA (506.8 M.)—9.10-9.10 p.m.**—Concert for the 180th Anniversary of the First Performance of Mozart's "Figaro," relayed from Mozart's House in Vienna.

# ON THE WIRELESS

## *Daily Programme Review*

**RADIO ATHLONE:** Musical Recital from Royal Hibernian Hotel, 8.

**NORTHERN IRELAND:** Orchestral Concert, 9.30.

**B.B.C. NATIONAL:** The Fol-de-Rols Concert Party, 8.30.

**REGIONAL:** "Gallipoli," commemorative Programme. Repeat, 8.10.

**MIDLAND:** Coventry Hippodrome Relay, 8.30.

**NORTH:** "The Mystic Trumpeter" (Harty), 9.30.

**PARIS P.T.T.:** National Orchestra and Raugel Choir. Conductor: Inghelbrecht, 8.30.

**BEROMUNSTER:** Concert of Czech Music, 8.

THE recital to be relayed from the Royal Hibernian Hotel, Dublin, to-night will be given by P. J. Duffy and the Irish Ensemble. In singing two groups of songs, Mr. Duffy, who is fluent in five languages, will be heard in German, Italian and English. The ensemble are playing Strauss' Piano Quartet in C minor.

The first of the evening radio plays in Irish is to be broadcast at 9. Entitled "An Gradh agus an Garda," it is the work of Mairéad Ni Ghrada, whose voice as a former announcer is well known. She is the author of several plays in Irish and English. One of them, for children, was recently broadcast by the B.B.C., Belfast, and relayed in the British overseas programme.

With the Minister for Education acting as chairman, a discussion will take place at 5.30 in the Radio Athlone programme, between boys who have won prizes for discussions held in various schools during the winter. They will debate on the motion: "Is liberty worth the spilling of blood?"

In the Northern Ireland programme the orchestral concert consists of light Irish music to include Irish airs, arranged for string orchestra by Larchet, and selections from "The Emerald Isle," the work upon which Sullivan was engaged in 1900, when he was seized by his fatal illness; on the composer's death it was completed by Edward German. Muriel Thompson (contralto) is to sing a group of songs, and Philip Whiteway will conduct.

"The Mystic Trumpeter," Sir Hamilton Harty's most considerable work for voices with orchestra, is a setting of Walt Whitman's poem. It is to be performed for listeners to-night by the Bradford Bach Choir and B.B.C. Northern Orchestra, with Booth Unwin (baritone) as soloist. The work comprises Part I. of an all-Harty programme, Part II. being devoted to the composer's Irish Symphony. T. H. Morrison is conducting.

Esta Stein and her Yiddish Chauve Souris Company are broadcasting again to-night. The programme, which is entirely new, includes sketches, recitations, Yiddish songs and choruses, which this clever company are expected to put over in their customary capable manner. (North, 6.50.)

For Scottish listeners there is a concert at 9.30 given by the Scottish C.W.S. Band, in which Kathleen Garscadden (soprano) will sing two groups of charming old songs.

The relay from Coventry Hippodrome will come in the "Variety of Theatres" series. The story of this particular theatre will be told by the joint managing directing manager in an interview, and a variety bill will follow.

"The Fol-de-Rols" are a concert party never failing in freshness and high spirits. They will provide another of their seaside summer shows for listeners to-night. Quite possibly they will soon be heard on the air for the last time this season. They migrate to the same English seaside resort, a noted one, every year, where they remain all the summer—a good enough recommendation.

## *TO-DAY'S PROGRAMMES*

**RADIO ATHLONE—DUBLIN, 223 Metres** (1,348 Kc.) (1 Kw.); **ATHLONE, 531 Metres** (565 Kc.) (60 Kw.); and **CORK, 242 Metres** (1,240 Kc.) (1 Kw.).

1.30-2.30—Gramophone, Variety and Dance Records.
5.30—Children's Hour. Debate in Irish: "Is Liberty Worth the Spilling of Blood?" Chairman the Minister for Education Leila Ni Shioradain: Traditional Songs, with Harp.
6.15—Father Mathew Feis Prize-winners.
6.45—To-day's News.
7. 0—Station Orchestra and D. Ua Braoin: Music in Irish Literature. No. 4: Is truagh mar connarc me (arr. D. Ua Braoin), Aon bhean ariamh (Carolan), Brighid Og (Carolan), Planxty Browne (Carolan), Loftus Jones (Carolan, arr. Bunting), three Carolan Tunes for Strings), three Carolan Tunes for Quintette, three Carolan Tunes for Trio (arr D. Ua Braoin), four variations on Planxty Lady Blaney (D. Ua Braoin do cheap).
7.45—News in Irish.
8. 0—Relay of Vocal Recital by Mr. P. J. Duffy from Royal Hibernian Hotel. Mr. P. J. Duffy: Du bist die ruh, Die Allmacht (Schubert); In Questa Tomba, The Heavens are telling (Beethoven). Irish Ensemble: Piano Quartet in C minor, Op. 13 (Richard Strauss). Mr. P. J. Duffy: Verborgenheit (Wolff), Widmung (Schumann), Gute Nacht (Dvorak), Liebestreu (Brahms), The Two Grenadiers (Schumann).
8. 0—Prize Play in Irish. "An Gradh agus an Garda." Mairead Ni Gradha; Fe curam an Stiuiuin, Seamus O h-Aodha dha stiuradh.
9.30—Sponsored Programme.
10.20—News.
10.40—Relay of Ceilidh from Abbey Hall, Roscrea.
11.30—Close down.

**NORTHERN IRELAND—307.1 Metres** (977 Kc.) (100 Kw.).

10.15—Daily Service.
10.30—Weather.
10.45-5.15—Regional.
5.15—Children's Hour.
6. 0—Time, News and Weather.
6.30—For Farmers Only. England and Northern Ireland. A discussion between J. A. Scott Watson (Professor of Rural Economy, University of Oxford) and Peter Fitzpatrick.
8.50—Gramophone.
9. 0—Variety from the Empire Theatre, Belfast.
8. 0—A Pianoforte Interlude by Frederick Stone.
8.10—Regional.
9.30—The B.B.C. Northern Ireland Orchestra. Muriel Thompson (contralto).
10.20—News, Weather and Time.
10.30—Midland.
11.30—Time, News and Weather.
11.40-12.0—Regional.

**NATIONAL—1,500 Metres** (200 Kc.) (150 Kw.).

10.15—Daily Service.
10.30—Weather.
10.45—The Cook's Morning. Catering for the Small Family—5: Mrs. Helen Bruce.
11. 0—Sidney Torch at the Organ of the Regal, Edmonton.
11.30—For the Schools.
11.50—The Pierre Fol Quintet.
12.30—The B.B.C. Northern Ireland Orchestra.
1.30—Gramophone.
2. 0—For the Schools.
2.50—The Norris Stanley Sextet.
3.35—For the Schools.
4. 0—Off Duty. Talks for Listeners at Leisure in the Afternoon. "This and That": John Hilton.
4.20—A Light Classical Concert; John Duncan (baritone), the Philharmonic String Quartet.
5.15—The Continentals, presented by Boris Ysaly, in Songs and Dances, with Carmen del Rio.
6. 0—Time, News and Weather.
6.30—The Foundations of Music: Morley, Canzonets for Two to Six Voices (1593-7); the B.B.C. Singers.
6.55—French Conversation: E. M. Stéphan and Camille Vière.
7.30—The Commonwealth of Nations and the Colonial Empire: 2—The Nations of the Commonwealth. R. Coupland (Beit Professor of Colonial History in the University of Oxford).
8. 0—A Recital, by May Blyth (soprano).
8.30—"The Fol-de-Rols."
9.30—Time, News and Weather.
10. 0—Down to the Sea in Ships—1: Sea Communications—3: Designing the Ship, Maurice Denny.
10.20—The B.B.C. Orchestra, conducted by John Barbirolli.
11.15—Billy Merrin and his Commanders.
11.30-12.0—Gramophone.

**REGIONAL—342.1 Metres** (877 Kc.) (50 Kw.).

10.15—Daily Service.
10.30—Weather.
10.45—The B.B.C. Welsh Orchestra, Marjorie Grant (soprano).
11.45—The New Victoria Cinema Orchestra.
12.45—Gramophone.
1.15—An Organ Recital by P. G. Saunders, from the City Hall, Sheffield.
2. 0—The Birmingham Theatre Royal Orchestra.
3. 0—The Torquay Municipal Orchestra, Catherine Wendol (soprano), from the Pavilion, Torquay.
4.30—Gramophone.
5.15—Children's Hour.
6. 0—Time, News and Weather.
6.30—The Vario Trio.
6.50—The B.B.C. Midland Orchestra.
7.30—The B.B.C. Dance Orchestra, directed by Henry Hall.
8.10—Gallipoli: The Programme compiled from the works of Winston S. Churchill, Sir Ian Hamilton, John Masefield, Henry Nevinson, Compton Mackenzie, and the Official War History.
9.30—The Leslie Bridgewater Harp Quintet, Rosina Verne (contralto).
10.20—News, Weather and Time.
10.30—Billy Merrin and his Commanders.
11.30—Time, News and Weather.
11.40-12.0—Gramophone.

**MIDLAND—296.2 Metres** (1,013 Kc.) (25 Kw.).

10.45-5.15—Regional.
5.15—Children's Hour.
6. 0—Time, News, Weather.
6.30—Frank Newman at the Organ of the Plaza Theatre, Rugby.
6.50—The B.B.C. Midland Orchestra.
7.30—Regional.
8.10—Regional.
9.30—"Variety of Theatres": Coventry Hippodrome, from the Hippodrome Theatre, Coventry.
10.20—News, Weather.
10.30—Billy Merrin and his Commanders.
11.30—Time, News, Weather.
11.40-12.0—Regional

**WEST—373.1 Metres** (804 Kc.) (50 Kw.).

10.15—Daily Service.
10.30—Weather.
10.45-5.15—Regional.
5.15—Children's Hour.
6. 0—Time, News, Weather.
6.30—Alfred Richards at the Organ of the Odeon Theatre, Weston-super-Mare.
7. 0—Variety from the New Theatre, Cardiff.
7.30—Regional.
9.30—Village Opinion. A series of talks illustrating the views of villagers of all stations and occupations on their own contemporary problems. 7—"The Health of the Village": The speakers will include the Rev. K. Jackson, Captain H. H. W. Druitt, and a Village Doctor.
10. 0—Morgan Lloyd (violin).
10.20—News, Weather, Time.
10.30—Welsh.
10.35—Midland.
11.30—Time, News, Weather.
11.40-12.0—Regional

**NORTH—449.1 Metres** (668 Kc.) (50 Kw.).

10.15—Daily Service.
10.30—Weather.
10.45-4.0

# Round Ireland with a Golf Bag

## I: From Dublin to Baltray

### Some Impressions of the Co. Louth Club's Course

*This article is the first of a series by our Special Correspondent, the Hon. Patrick Campbell, who has been making a tour of the principal Irish golf courses outside Dublin.*

*Within the space of a fortnight, driving his own car, he played eighteen holes on every one of the following courses — Baltray, Newcastle (Co. Down, Royal Belfast, Craigavad, Portrush, Bundoran, Rosses Point (Co. Sligo), Galway, Lahinch, Ballybunion, Little Island (Co. Cork) and Rosslare. He spent three days of this period at Rosses Point, where he was a competitor in the West of Ireland Championship.*

*In the course of his articles, which will appear daily, he will describe his experiences during his novel trip.*

(By Patrick Campbell.)

THE thing had been planned in detail throughout a period of nearly one week. Elaborate time-tables had been typed out; scientific allowance made for possible disasters; and golf club secretaries and hotel proprietors warned of what was in store for them. And these preparations could be valid only if I left Dublin at 10 a.m. on a certain Monday. Well, I knew that, if anything delayed my departure, time-tables and all the other preliminaries would become as nothing, because a long journey which begins in chaos never straightens itself out.

This, at least, was the view I held, contemplating with pride and confidence the entirely watertight bulwarks I had built up against the intrusion of chaos. It was not often that you saw a nation-wide tour of such complexity pigeonholed so beautifully. Looking at a map, I could have told you offhand just in what portion of Ireland I would be at any time you cared to name.

### An Early Shock

On the Sunday before the departure I drove to Greystones, giving the Fire-engine a few bursts of speed just to see how she was going. (When it has been washed, and the all-red body polished, small and revolting boys climb on the running boards in traffic jams, inquiring about the location of the fire. I can see how they feel, but it's very rude.) The Fire-engine, anyway, seemed at the top of her form—and then casually I looked at the ammeter. The needle drooped over the figure 0. But I had no real fears yet, thinking comfortably of an easily replaced fuse.

While I played golf on the Greystones course I left the fire-engine in the local garage with a carefree "Blown fuse or something—I'll be back in a few hours." In a few hours I was back—and I was told that there was a fine case on the dynamo, but everything inside it was pretty well finished. Now it was that the blind, helpless, cursing fury began to burn that was to be my sole emotion for the next twenty-four hours. Sunday afternoon, and every dynamo expert in the Irish Free State off at Glendalough or the Meeting of the Waters, or half a hundred other places, fooling round with his children, making sand castles at a time when gold would have been showered upon him at the usual rates in exchange for his services. I went and played more golf, because I find that if you sit back in crises somebody usually turns up to do the work.

Having finished the round I started the car, expecting, really quite confidently, that everything now was all right. The ammeter needle remained rigidly at the figure 0. My system seemed to have broken down. I seized a telephone, and, at tenpence a time, rang up every garage in Dublin. Could they repair a dynamo overnight? Every one of them said: "I'm afraid we couldn't do that, sir," but if you leave it in early in the morning you will be sure to have it by six o'clock." I was polite enough with the first fourteen, but gradually the realisation was coming that the whole tour had collapsed into a horrible, hopeless mess. Then, as the telephone began to bend and crack in my epileptic grasp, I found a man who said he could have the car by eleven in the morning. He had to say it four times—I could have listened to him for ever. I gave him the fire-engine.

### A Bitter Experience

At 10 a.m. on Monday I appeared at the garage—and briefly I shall say that I left it shortly before 1 p.m. That morning was a bitter experience which may have left its mark for ever upon my soul. I sent hundreds, it seemed, of wires to Baltray, warning the secretary that I might be slightly late. In agony I read and re-read the A.A. instructions that I must be over the North of Ireland border by 5 p.m. In a frenzy I rushed between garage and the dynamo repair shop. When the dynamo did come the man who put it back on the car seemed half-paralysed, and glorying in his disability. He did the job in seven minutes flat. Amid the fearful squeals of the populace I cut a swathe down Grafton street, across College Green, through O'Connell street, and up to the Drogheda road.

I arrived broadside at Baltray one hour later—and in ten minutes all the storm and stress raging within me were stilled. They are a hospitable lot at Baltray. The sun was shining, and the sandhills were really yellow, and at the border surely somebody would be able to fix something.

;While we lunched they told me how an American golf architect had described Baltray as the best natural course that he had ever seen. This was by far the most modest testimonial I heard that day. The members of Baltray seem to admit that other golf courses exist, and they are all right for mucking about on with a couple of iron clubs; but they will not go further than that.

### A Coming Champion

A fourball had been arranged, which included Miss Clarrie Tiernan, whom Baltray regards as the Lenglen of Irish ladies' golf. It is less a matter of when she will win the championship as of the length of time during which she will hold the title; and I admit that Miss Tiernan was a bit of a surprise to me. My picture of the female golf expert is a dour figure in serviceable tweeds who pushes the ball down the fairway dead straight until she can use a putter. The hole automatically then is completed. Miss Tiernan, however, gives a delighted little cry whenever she hits it 230 yards down the middle. This happens ten out of every ten times. Do not get the impression, however, that it is all gesticulation and giggles. Miss Tiernan, enjoying herself audibly and hugely, went round the course, not trying very hard, in 76 strokes. Giving her the customary nine strokes, the match between us would have ended on the tenth green in her favour.

Though my attention was distracted by this miracle, nevertheless I could see that Baltray does to a large extent justify the vehement enthusiasm of its members. The holes are inclined to be blind, and thus, if you miss your drive, several ranges of mountains come between you and your objective; but a good long straight one causes the green to burst upon your view with pleasing unexpectedness. The turf was equalled in its resiliency only by two other clubs I visited on the tour. (Members will think two is a rather generous estimate.) The fact that the ball is teed up for every second shot lessens the disadvantage of the blind holes; for, if the caddy gives you the line, you have only direction to think of, and a grand, free-and-easy skelp at the thing surprisingly often will finish up within a few feet of the hole.

### The Tenth Hole

Particularly I remember the tenth hole, a long five. It is doglegged to the right, with an out-of-bounds on the same side. On the right-hand side of the green, however, is a row of bunkers, so you are faced with a real problem. As a matter of fact, I hit a long, pushed drive, which finished on the edge of the out-of-bounds, topped violently with a brassie, hit the bunkers fifth bounce, and scuttled on the green. Miss Tiernan was rapt with admiration.

At Baltray the opening blow at each hole settles the whole issue. If you are straight, the next usually is a fairly simple pitch, but retire into the sandhills, and you will find the run of the greens is against you, every bunker on the course is against you, and the wiry, powerful rough breaks your arm. You could make a championship course of it with more length, more bunkers, and less blind holes; but you would destroy its attraction by removing that sudden vista of inviting green that is the reward of a long drive. I left Baltray, after suitable ceremony, with real regret, particularly as the border by now appeared an insurmountable obstacle.

[To be Continued.]

The founders of the County Louth Golf Club. Seated (left to right): Mr. F. H. Searank, Mr. W. Pentland, Mr. G. H. Pentland and Mr. J. V. Byrne. Standing: Mr. P. Tallan, Mr. G. H. Daly, Mr. J. W. Frazer and Mr. Tom Smith.

**GOLF HOTEL**
**BALTRAY**
'Phone: Termonfeckin 2
**Adjoining Golf Course**
Open all year round. Central Heating. Hot and cold water throughout.
Electric lighting. Half hour Rail, one hour Car Dublin. Fully Licensed. Moderate Tariff.

## INTERESTING IRISH DISCOVERY

### A PLANT NEW TO THIS COUNTRY

During a visit to Connemara with Professor T. J. Dinan in September, Mr. W. H. Pearsall, D.Sc., writes in the January number of *The Irish Naturalists' Journal*, we had occasion to call at Renvyle for a short time. There, in the little lough by the hotel and sea, I found a number of specimens of *Hydrilla verticillata* Presl, a plant which has not previously been seen in Ireland. It is, in fact, only known from one other West European station, Esthwaite Water in the English Lake District, where it was discovered by my father and myself in 1914.

The plant belongs to the same family as *Elodea*, which it may faintly resemble. It is, however, a pale green in colour and the leaves are usually five in a whorl, though they may range from three to eight. In *Elodea* threes are the rule. The leaves are faintly serrate, usually 1 to 1.5 cm. long, 1-2 mm. broad, linear, acuminate and not rounded as in *Elodea*. *Hydrilla* branches frequently, in the lower part of the stem and the upper whorls of leaves, show characteristic winter buds, usually well developed by the end of August. The plant propagates vegetatively by this means and also by the breaking of the brittle stem in the later part of the growing season. Flowers have not yet been seen in European specimens. Figures of the Esthwaite plant are given in the *Journal of Botany*, 42, p. 257, 1914, and in Butcher and Strudwick, *Further Illustrations of the British Flora*, 1930.

In Eastwaite Water the plant grows below from six to nine feet of water, in association with *Naias flexilis*, *Callitriche autumnalis*, *Potamogeton pusillus* subsp. *lacustris*, and *P. panormitanus*. Its occurrence in Ireland in the district where *Naias flexis* is found is suggestive, and the ecological conditions in the two localities appear to be generally similar. From what was seen in Renvyle Lough, it seems probable that the plant is abundant there.

*Hydrilla verticillata* is mainly an Indian and Asiatic species, but it occurs also in Australia, Madagascar and East Central Africa. In Europe, apart from the two British stations, it is confined to Russia and Pomerania. The British specimens closely resemble those from Pomerania. Their long internodes, narrow leaves and translucent appearance suggest a species characteristic of deep water.

## COLLECTION OF FINE ART

### BRISK BIDDING AT DUBLIN SALE

### CROSS-CHANNEL BUYERS

THE sale of fine art, the property of Mrs. Matje Duckett, formerly of Duckett's Grove, County Carlow, which began at "De Windesore," Raglan road, Ballsbridge, Dublin, yesterday, promises to be one of the most interesting and successful sales in recent years. The entire contents of the residence are being disposed of, comprising some wonderful pieces of Chippendale, Sheraton, Hepplewhite, Jacobean and other early English, French and Italian furniture; some exquisite china and glass, mirrors and chandeliers, and a great collection of carpets.

When the sale was opened by Mr. James Adam, who, with Captain W. Molony, is conducting the proceedings for Messrs. James Adam and Sons, there was a very big attendance, including many of the leading buyers from across Channel, who had arrived by the morning boat and visited the house quite early. Yesterday's proceedings were taken up with the sale of English, Chinese, Japanese and continental porcelain; old Irish and English and Bohemian cut glass, and miscellanea, in the Salon, and from the start the bidding was brisk and prices good. A pair of Chinese plates, decorated in panels, brought 19 guineas, while a pair of plated jardinières on centre pillars, with claw feet, went for 17 guineas. A French pottery ornament in the form of a donkey was knocked down for 15 guineas, while a red buhl and ormolu mounted bracket clock and bracket went for 13 guineas. In the early lots the best price was 30 guineas for a cheval fire screen with carved wood frame and needlework panel. Another red buhl bracket clock, with bracket and ormolu mounts, fetched 11 guineas. Among the glass, a Cork circular salad bowl on plain stem, with moulded base, star and leaf cutting, brought nine guineas, and a similar price was paid for a circular silver snuff-box. A black buhl and ormolu mounted clock fetched six guineas, and three Leedsware fish dishes also brought six guineas. A pair of Majolica plates in black and gilt frames were sold for 5½ guineas, and a pair of Chinese vases for seven guineas. A fine old Toby jug went for 5½ guineas. A pair of brass lamp stands brought five guineas, and a similar price was paid for a carving in ivory of Louis XVI. and family. Five guineas also bought nine carved wood stands.

### THE FURN'TURE

There was good bidding for the furniture offered, which included some good pieces of Louis the Fifteenth and Sixteenth and a quantity of marqueterie. Top price of the day was paid for an antique Dutch marqueterie two-door display cabinet, which went for 48 guineas. The next best price was 40 guineas for a satinwood semi-circular commode, centre fitted with four long drawers, enclosed with panelled doors. An antique chippendale mural table brought 31 guineas, and a second, finely carved with lion mask and oak leaf decoration, was knocked down at 36 guineas. A Louis carved and gilt settee in tapestry brought in 18 guineas, and a Chesterfield couch in pale green stamped velvet fetched the same price. Fifteen guineas were paid for a pair of Louis carved and gilt easy chairs in silk tapestry. A Louis gilt three-fold draught screen went for seven guineas, and a second for the same price.

A mahogany frame settee, with cabriole legs, fetched 29 guineas, and 11 guineas were paid for a marqueterie table, with ivory and mother-of-pearl inlay. Another marqueterie table went for eight guineas, and a marqueterie toilet table brought 10 guineas. An antique Dutch marqueterie shaped front bureau fetched 20 guineas, and a carved and gilt mural table brought 12 guineas.

A set of six Hepplewhite painted shield back chairs and one with arms went for 11 guineas, and a set of seven, with lyre-shaped splats, brought nine guineas. An inlaid satinwood and mahogany folding top hexagonal table sold for 14 guineas, and a Chippendale style mahogany seat for 10½ guineas.

Towards the close of the sale there was brisk bidding for an antique satinwod quadrant cabinet before it was knocked down at 30 guineas. A similar cabinet, but badly damaged, also excited brisk bidding before being knocked down at 18½ guineas. An antique inlaid mahogany and walnut serpentine front boudoir table fetched 11 guineas and a French gilt wood and painted curio cabinet, with ormolu mounts, brought six guineas.

The sale will be continued to-day at 12 o'clock, when the remaining articles in the great drawingroom, the entrance hall and lounge, and the billiard-room will be disposed of, including further marqueterie pieces, a splendid collection of mirrors, and some beautiful chandeliers.

**OPEN WEEK AT BALTRAY.**
To-day, 28th April, to Sunday, 3rd May.
To-day—Ladies' Stroke. Wednesday—Ladies' Foursomes. Thursday—Cairnes Cup, stroke. Friday—Men's Fourball. Saturday—Mixed Foursomes. Sunday—Golf Hotel Cup, 36 holes, stroke.
VALUABLE PRIZES IN ALL EVENTS.
—(Advt.)

**CROTTY'S, LTD.,**
Have a large and varied stock of all Golfing requirements—give them a call.
62 GRAFTON ST., DUBLIN.
—(Advt.)

"Craven 'A' are always so fresh, and you can be sure they'll never hurt your throat"

When I first switched to Craven 'A' I was surprised how much difference the cork tip made to my smoking pleasure. It's a finishing touch of excellence to a really good cigarette.

**CRAVEN "A"**
★ MADE IN LIMERICK
Sealed fresh in moisture-proof 'Cellophane'
10 for 6d. 20 for 1/-
MADE SPECIALLY TO PREVENT SORE THROATS
C.A. 295

## DUBLIN OPERATIC SOCIETY

### "LA TRAVIATA"

The Dublin Operatic Society opened their fortnight's season at the Gaiety Theatre last night with a performance of "La Traviata" that augus well for the success of their venture. So brilliant had been the performance that at the close the audience remained in their places for nearly ten minutes and the curtain rose over a dozen times as the company was recalled. A great deal of the praise for the success must go to Mr. Sydney Russell, who certainly staged the production with great artistry. He was particularly successful in his handling of the big chorus, and got them on and off the stage very skilfully without any interruption of the opera. One liked, too, his presentation of the second act as an interior—the music is so intimate that when presented with a garden setting it always sounds out of place.

The real keynote of success, however, was struck by the conductor, Mr. Arthur Hammond. He had a great reception on his return to the scene of former triumphs, and from the masterly manner in which he pulled his orchestra together in the opening till the last throbbing chords he showed almost uncanny control of the work. In this work Verdi has given more thought to the orchestration, and there is more refinement than in the work of his earlier period. This is notably the case in the fourth act, in which Verdi expresses with rare appeal the emotions of the different characters, and has written for the strings very much in the manner of Wagner in the "Lohengrin" Prelude. The orchestral treatment in this act was very delicate. But over and above that Mr. Hammond carried his singers along with a rare uplift, and there was a lovely variation of the *tempi*.

It is a long time since the audience witnessed such a realistic performance of Violetta as that given by Elena Danieli. Something of this young lady's reputation had preceded her, but her performance surpassed even the most optimistic expectation. She has a very beautiful voice, not overpowering in volume, but of an exquisite purity, and perfectly controlled. The coloratura work in her "Round of Pleasure" brought out the great flexibility of the voice and her mastery of it. Her *sotto voce* singing also was fine. She is full of temperament, and acted with a dramatic force rare in opera singers. Certainly she created an impression that will not readily be forgotten in her first appearance in opera in Dublin. Playing opposite her in the character of Alfred Germot was Alec John, another newcomer to Dublin—and, indeed, to the part. He brings a fine stage presence to his aid, and has a voice of great possibilities. The quality is pleasing, and the range good, but at the beginning the contrast between the full and *sotto voce* singing was rather too marked. The singer was just too much over the voice, but as the night went on he struck a happier medium, and was very impressive in the tragic moments of the last act. But his was a very fine performance, and his experience last night will do him a world of good.

The performance of John Lynskey, the Dublin baritone, in the character of George Germont, the father (a part beloved of baritones), must have surprised many who were familiar with the singing of this young man on concert platforms only. There was a splendid resonance and dignity in the voice, and the control in the upper register was very artistic. His singing was impressive and polished, and his treatment of the "Di Provenza" very admirable, especially for the manner in which he elected to make his final appeal in a beautiful *piano* phrase. It showed the hall-mark of the true artist.

The smaller parts were all very creditably filled, and one could truly say that there was not a weak spot. The chorus did splendidly on the few occasions they were called upon. They filled the stage well and dressed well; the use of the period wigs give a touch of realism. The *finale* of the third act was splendidly sung, and one must congratulate the conductor again here for the arresting manner in which he worked up to his curtain.

To-night the company will present "Madam Butterfly" (Puccini), with Helen Ogilvie, Patricia Black, Heddle Nash and Robert Irwin in the principal parts.

**DURAGLIT**—The Magic Wadding
Cleans, Polishes and Preserves All Metals, Silver and Silver-plate, Paint-work, Glass and Mica.
Indispensable to the Motorist. Absolutely Free from Acid and cannot harm or scratch the most delicate surface. Obtainable from all Ironmongers and Grocers. 6d. per tin.
MADE IN DUBLIN.
THE DUBLIN SALT CO., LTD.,
1/6 BRIDGEFOOT ST., DUBLIN.

## ROYAL ARTILLERY ASSOCIATION

A very enjoyable supper and concert took place at the Red Bank Restaurant, D'Olier street, Dublin, on Saturday, when some excellent musical items were rendered and old yarns told. Among those present were:—Major-General Sir George Franks, K.C.B.; Major A. E. Wright, M.C.; S. H. Watson, Geo. H. Barrett, J. McLoughlin, etc.

The following contributed to the musical programme:—J. McGrath, J. W. O'Brien, G. Ross, J. P. Brabazon, Edward F. D. Patman. Mr. H. H. Riggs was accompanist.

British and other foreign tourists were held up for a short time when the express from Vienna and Prague to Berlin yesterday broke down at Luckenwalde, 40 miles south of Berlin.

## THE MANDATED TERRITORIES

### MR. BALDWIN'S REPLY TO QUESTIONS

In the course of his statement in regard to mandated territories, in the House of Commons yesterday, Mr. Baldwin said:—There are no provisions either in the Covenant or in the Peace Treaty or in the mandates relating to the transfer of a mandate from one Power to another Power and no such transfer has ever been made. I am advised that before any such transfer could be effected it would be necessary for the consent, at any rate, of the present mandatory Power and of the Power to whom the territory was to be transferred, and also the unanimous consent of the League Council to be secured.

I hope taht what I have said will make it clear to hon. members that the question of the transfer of a mandate is one which, were it to be contemplated, would require the most careful consideration, and would be the subject of a procedure of a very elaborate nature. It is not a matter which should, in any circumstances, be the subject of any sudden or hasty decision.

As regards the policy of His Majesty's Government, I repeat once more, in the most categorical terms, that we have not considered, and are not considering, the transfer of any mandated territories to any other Power. (Cheers.) I think that a great deal of the apprehension which hon. members claim exists on this subject must be due to the belief that His Majesty's Government have already been considering such a possibility, notwithstanding the denials which have been given, and that the House might at some stage be faced with a decision on the subject. This apprehension is unfounded.

The first tee and 18th hole at Baltray course, Co. Louth.

## PUBLIC AMUSEMENTS.

**GAIETY THEATRE.**
DUBLIN OPERATIC SOCIETY.
TO-NIGHT AT 8,
"MADAM BUTTERFLY."
HELEN OGILVIE, HEDDLE NASH, PATRICIA BLACK, ROBERT IRWIN, T. P. O'BRIEN, J. LYNSKEY, CECILIA MacMENAMIN.
Conductor: ARTHUR HAMMOND.
To-morrow and Saturday—FAUST (with Ballet).
Thursday—LA TRAVIATA (with Ballet).
Friday—THE LILY OF KILLARNEY.
Saturday Matinee—MADAM BUTTERFLY.
SECOND WEEK.
Monday and Friday—MADAM BUTTERFLY.
Tuesday and Sat Matinee—LA TRAVIATA.
Wed. and Sat.—THE LILY OF KILLARNEY.
Thursday—FAUST (with Ballet).

**OLYMPIA THEATRE.**
6.45 ..... TWICE NIGHTLY ..... 9.0
O'D. Productions, Ltd., present "O'D's ON PARADE," a Celebration Show, to mark the Tenth Year of Partnership of
JIMMY O'DEA and HARRY O'DONOVAN.
See "Jimmy Joins the Force," "The Inspector Calls," "The Ceilidhe Scene," "Broadcasting," "Mrs. Mulligan in the Tram" (by request), "Time, Gentlemen, Please."
Booking Office, 11—4.30. 'Phone 22962.

**ABBEY THEATRE.**
BOYD'S SHOP,
By St. John Ervine.
Each Night at 8.15.
Box Office 10.30—6. 'Phone 44505.

**METROPOLE.**
CONTINUOUS ..... 2 to 11.0 P.M.
SHIRLEY TEMPLE in
"CURLY TOP"
With JOHN BOLES and ROCHELLE HUDSON.
Daily at 2.12, 4.45, 7.14 and 9.45 p.m.
Also VIRGINIA CHERRILL in "LATE EXTRA."
PRICES OF ADMISSION:
STALLS ..... 1/- GRAND CIRCLE ..... 2/-
MATINEE PRICES DAILY to 5 p.m....1/- and 1/9

**TORCH** (CAPEL STREET). 22770.
NIGHTLY at 8 o'clock for Six Nights,
"THE SILVER BOX,"
By John Galsworthy.
Walsh Rd. 'Bus and Ballybough Tram pass Theatre.

**GRAFTON** Continuous from 2 to 11.
Daily at 2.55,5.10,7.20,9.35.
ROBERT MONTGOMERY, HELEN HAYES, in
"VANESSA."
(From the Novel by HUGH WALPOLE), with LEWIS STONE, MAY ROBSON, OTTO KRUGER.

**CORINTHIAN.**
Continuous, 2.30 till 11. Edward Everett Horton, in "HIS NIGHT OUT." Also Ricardo Cortez, in "SING ME A LOVE SONG." Afternoon Prices Daily until 5 o'clock. Parterre 1/-. Balcony 1/9.

**GRAND CENTRAL.**
2.30 TO 11 P.M.
RICHARD DIX and LESLIE BANKS in
"THE TUNNEL." At 2.25, 4.39, 7.1, and 9.23.
MATINEE PRICES UP TO 5 P.M.

**THEATRE DE LUXE.**
DUBLIN'S SUPER CINEMA. 3 to 11. Camden St.
CLAUDETTE COLBERT in "SHE MARRIED HER BOSS." Showing at 4.10, 6.50 and 9.30 p.m.
PETERSEN-McAVOY FIGHT FILM.

**THE QUEEN'S.** 3—Continuous—11.
GIGANTIC ALL-STAR VARIETY. Also
ROGER PRYOR and JOAN PERRY in
"THE CASE OF THE MISSING MAN."

**ROYAL CINEMA, BRAY.**
3 TILL 11. Janet Gaynor and Warner Baxter in "ONE MORE SPRING." Showing at 4.10, 6.55, 9.45. Preceded by Spencer Tracy in "IT'S A SMALL WORLD." At 3, 5.45, 8.25.


## GOVERNMENT NOTICES

LOCAL APPOINTMENTS COMMISSION.
POSITIONS VACANT.

Application forms for, and particulars of, the undermentioned pensionable posts may be obtained from the Secretary of the Commission, 45 Upper O'Connell street, Dublin, C.8.

1. ASSISTANT COUNTY SURVEYOR (whole-time), under the Limerick County Council. Salary: £200-£10-£300 a year, with an allowance for travelling expenses and a temporary allowance of £65 a year for Board of Health work. Age-limits: 25-40 years, with an extension of the maximum age limit in favour of existing permanent Assistant County Surveyors.
2. ASSISTANT COUNTY SURVEYOR (whole-time), under the Cork County Council. Salary: £175-£5-£250 a year, with travelling expenses. Age-limits: 25-40 years, with an extension of the maximum age-limit in favour of existing permanent Assistant County Surveyors.
3. PUBLIC HEALTH NURSE (whole-time), under the Westmeath County Board of Health and Public Assistance. Salary: £150-£5-£175 a year, with vouched travelling expenses not exceeding £75 a year. Maximum age-limit: 40 years, with extension in certain cases.
4. MIDWIFE (part-time), Cappoquin Dispensary District, County Waterford. Salary: £50-£2-£67 a year.

Latest date for receiving completed application forms, 11th May, 1936.
48/D.4737. W.H.Co.

GOVERNMENT PUBLICATIONS.

| Title. | Post Free. s. d. |
|---|---|
| Irish Training School of Domestic Economy. Programme, Session 1936-37 | 8 |
| National Library of Ireland. List of Publications deposited January 1st, 1935, to December 31st, 1934 | 1 1½ |
| Appropriation Accounts, 1934-35 | 2 10½ |
| Irish Land Commissioners. Report 1934 | 1 2 |
| Sea and Inland Fisheries. Report for 1934 | 10½ |
| Shorthand Typist and Typist. Open Competitions, September-November, 1935. Exam. Papers, etc. | 11½ |
| Raising of the School-Leaving Age. Report of the Inter-Departmental Committee | 7½ |

Published by the Stationery Office.
Obtainable from the Government Publications Sale Office, 5 Nassau street, Dublin.
48/D.4734. W.H.Co.

## TO-DAY'S ENGAGEMENTS

High and Circuit Courts—11 a.m.
Central (Criminal) Court—11 a.m.
Dublin District Court—11 a.m.
New Ireland Assurance Co., Ltd., Meeting—32 Dawson street, 11 a.m.
Munster and Leinster Assurance Co., Ltd., Meeting—Hammam Buildings, O'Connell street, 12 noon.
Dail—Leinster House, 3 p.m.
May Roberts (Ireland), Ltd., Meeting—Gresham Hotel, 3 p.m.
Dublin Mercantile Association, Ltd.—Annual Meeting, Jury's Hotel, 3 p.m.
C.M.S. Missionary Exhibition — Mansion House, 2.30 p.m.
Academy of Irish Art—Dinner and Distribution of Prizes, Gresham Hotel, 7.45 p.m.
Vocal Recital by P. J. Duffy—Royal Hibernian Hotel, 8 p.m.
Sudan United Mission (Dublin Auxiliary)—Annual Meeting, Metropolitan Hall, 8 p.m.
Loreto Past Pupils' Union Dance—Gresham Hotel, 9 p.m.
All-Ireland Polo Club Ball—Oakland, Rathgar, 10 p.m.,

SPORT.

Racing—Punchestown, 1.45.

AMUSEMENTS.

Gaiety Theatre—"Madam Butterfly."
Olympia Theatre—"O'D's on Parade."
Abbey Theatre—"Boyd's Shop."
Metropole Cinema—"Curly Top" and "Late Extra."
Torch Theatre—"The Silver Box."
Grafton Cinema—"Vanessa."
Corinthian Cinema—"His Night Out" and "Sing Me a Love Song."
Grand Central Cinema—"The Tunnel."
Theatre de Luxe—"She Married Her Boss."
Queen's Theatre—All-Star Variety and "The Case of the Missing Man."
Royal Cinema, Bray—"One More Spring" and "It's a Small World."
Theatre Royal—"Rose of the Rancho" and Variety.
Stephen's Green Cinema—"Peter Ibbetson."
Savoy Cinema—"Cardinal Richelieu" and "An Elephant Never Forgets."
Capitol Cinema—"Top Hat."
Pavilion Cinema, Dun Laoghaire—"Public Hero No. 1."

Death invaded the peaceful campus of the University of Nebraska yesterday, when Dr. John P. Weller, Professor of Foreign Languages, shot at Dr. Harry Kurz, another professor, and then committed suicide when surrounded by police in a corner of the quadrangle. Last Saturday Weller received notice of dismissal.

### ADVERTISEMENT INDEX

| | Page | | Page |
|---|---|---|---|
| Amusements | 6 | Legal Appointments | 1 |
| Apartments | 14 | Legal Notices | 1 |
| Auctions | 14 | Lost and Found | 1 |
| Business Premises | 14 | Machinery | 14 |
| Cattle & Live Stock | 14 | Medical Appointments | 1 |
| Contracts | 1 | Miscellaneous | 14 |
| Dogs | 14 | Money & Partnership | 1 |
| Dress | 14 | Motor Matters, etc. | 2 |
| Education, Tuitions | 1 | Music, Pianos | 14 |
| Employment Wanted | 1 | Opticians | 14 |
| Fishing, Sporting | 14 | Poultry, Eggs | 14 |
| Furniture | 14 | Public Notices | 6 |
| Garden | 14 | Representatives | 1 |
| Government Notices | 6 | Schools and Colleges | 1 |
| Horses, etc | 14 | Seaside and Country | 14 |
| Hotels | 1 | Sea Trips | 2 |
| Houses and Lands | 14 | Shipping | 1 |
| Houses and Lands for Sale and Wanted | 14 | Situations Vacant | 1 |
| Houses to Let | 14 | Specific Articles | 14 |
| | | Yachts | 14 |

Telephone No. 23062


**THEATRE ROYAL**
'PHONE: 45132.
CONTINUOUS ..... 2 to 11 P.M.
ON THE STAGE:
ETHEL GRACE
REVNELL and WEST,
GENE SHELDON,
with LORETTA FISCHER,
WILL ALFRED
COLLINSON and DEAN.
JOE YOUNG & CO.,
JIMMY CAMPBELL and the THEATRE ROYAL ORCHESTRA
in a "Western" Stage Presentation.
ALBAN CHAMBERS AT THE ORGAN.
Variety Showing at 2, 5, 8.
ON THE SCREEN:
"ROSE OF THE RANCHO,"
With GLADYS SWARTHOUT.
The Famous Operatic Star.
Showing at 3.35, 6.35, 9.35.
Bargain Matinees Daily Before 5 p.m. Saturdays before 3 p.m. All Seats, 1/-, except Royal Circle, 1/9.
THE REGAL ROOMS RESTAURANT.
The Most Famous in Dublin.
Open till Midnight. 'Phone: 44962.

**STEPHEN'S GREEN**
CONTINUOUS ..... 2 to 11 P.M
GARY COOPER
and ANN HARDING
IN
"PETER IBBETSON."
An Ageless Story of an Eternal Love.
Showing at 2 o'c., 4.31, 7.2, 9.55.


## ROYAL DUBLIN SOCIETY.

SPRING SHOW AND INDUSTRIES FAIR,
AT BALLSBRIDGE, DUBLIN,
ON MAY 5, 6, 7, 8, 9 NEXT.

The Agricultural Display will be fully representative of the Noted Irish Herds and Studs.

The Department of Agriculture for the Saorstat will arrange the most extensive Educational Exhibit that has ever been staged at the Spring Show.

Nine hours' daily programme, including:
MILITARY BANDS,
SHEEP DOG DRIVING DEMONSTRATIONS
(BY INTERNATIONAL DOGS),
GREAT IMPLEMENT AND MACHINERY EXHIBITION,
MILITARY DISPLAYS.
HORSE JUMPING CONTESTS.
NATIVE HANDICRAFTS AND WORKERS,
PARADES OF CHAMPIONSHIP AND PRIZE STOCK,
BUTTER-MAKING CONTESTS, ETC.

The Irish Homespun Society are arranging a comprehensive Working Display of Village Handicrafts in the Members' Hall.

THIS SHOW AND FAIR, WHICH WILL EXTEND OVER FIVE DAYS, WILL APPEAL TO EVERY PHASE OF IRISH LIFE, AND PROVIDE THE MEDIUM FOR THE GREATEST AGRICULTURAL AND INDUSTRIAL GATHERING IN IRELAND.

Luncheons, Teas and Light Refreshments at Popular Prices. Restaurant accommodation for 10,000.

EXCURSIONS FROM ALL PARTS. FOR PARTICULARS APPLY AT YOUR RAILWAY STATION.

All information from
EDWARD BOHANE, Director,
Ballsbridge, Dublin


**HUDSON.**
Bottoms and sides of doors sealed against the weather and draughts.
P. J. TRACY LTD.,
18 STEPHEN'S GREEN, DUBLIN.


## PUBLIC NOTICES.

BRITISH-ISRAEL WORLD FEDERATION.

MISS HARRIET COATES,
DAWSON HALL,
42 DAWSON STREET.
TO-MORROW (WEDNESDAY), 29th APRIL.
At 8 p.m.—Signs and Wonders, Past and to Come.
THURSDAY NEXT, 30th APRIL.
At 3 p.m.—On God's Authority.
At 8 p.m.—LANTERN LECTURE: "Israel Waymarks."
FRIDAY NEXT, 1st MAY.
At 5 p.m.—"The Sign of the Son of Man."
At 8 p.m.—LANTERN LECTURE: "The Great Pyramid: It's Divine Message."
ADMISSION FREE.

THE Proprietors of Irish Free State Patent No. 13202 entitled "IMPROVEMENTS IN OR RELATING TO INTERNAL-COMBUSTION ENGINES OF THE FUEL-INJECTION TYPE," desire to enter into arrangements with interested parties for the granting of Licences thereunder, or for the Sale outright of the Patent.
All communications should be addressed to:—
H. D. FITZPATRICK & CO.,
Registered Patent Agents,
16 and 17 Lower O'Connell Street, Dublin.

## WEATHER FORECAST

*Ireland.—Fresh south or south-west wind; occasional rain at first; bright periods and showers later; mild.*
*Sea Passages.—Freshening south wind; mainly cloudy; occasional slight rain; sea moderate.*

Dixon and Hempenstall Barometers and Thermometers.—12 Suffolk street, Dublin.—(Advt.)

DUBLIN WEATHER REPORT.

| Apr. | Bar. | Thermometer: Temp. 9 p.m. | Max. | Min. | Grass Min. | Wind. | Rain m.m | Sun hours |
|---|---|---|---|---|---|---|---|---|
| 21 | 29.443 | 41 2 | 43 | 36 | 35 | E. | 11.4 | – |
| 22 | 30.027 | 42.5 | 50 | 36 | 31 | – | trace | 9.4 |
| 23 | 29.649 | 45.0 | 49 | 33 | 28 | N.N.E. | 2.2 | 6.0 |
| 24 | 29.840 | 48.8 | 60 | 42 | 38 | S.W. | – | 1.2 |
| 25 | 29.878 | 49.0 | 56 | 37 | 45 | W. | 1.1 | 2.9 |
| 26 | 30.160 | 47.0 | 57 | 45 | 41 | W. | 3.7 | 9.1 |
| 27 | 30.351 | 51.6 | 57 | 49 | 39 | – | trace | 0.6 |

THE SUN.

| | To-day. | To-morrow. |
|---|---|---|
| Rises | 5.58 | 5.56 |
| Sets | 8.49 | 8.51 |
| Lighting-up Time | 9.19 | 9.21 |

HIGH WATER AT DUBLIN.

| | | |
|---|---|---|
| Morning | 5.23 | 6.35 |
| Evening | 6. 5 | 7.15 |

AT OTHER PORTS.

| | Morning. | Evening. |
|---|---|---|
| Belfast | 4.44 | 5.40 |
| Cork | 1.42 | 2.21 |
| Drogheda | 5.11 | 5.53 |
| Dundalk | 5. 6 | 5.50 |
| Galway | 11.27 | – |
| Limerick | – | 12.57 |
| Londonderry | 2.22 | 3.26 |
| Sligo | – | 12.16 |
| Waterford | – | 12.33 |


# The Irish Times.


## NEWS SUMMARY

*TUESDAY, APRIL 28, 1936.*

### IRELAND

Mr. S. T. O'Kelly, Minister for Local Government and Public Health, yesterday officially opened the new County Westmeath Hospital, which has been erected at a cost of £60,000.—(Page 7.)

At the inquest in Dungarvan last night on the body of John Egan, who was shot by armed men in the town on Sunday night, the police superintendent appealed to the public to help in tracking down the murderers.—(Page 7.)

### GREAT BRITAIN

The House of Commons last night discussed the Budget resolutions on report, and agreed to one designed to prevent evasion of the income tax.—(Page 8.)

### ABROAD

Princess Tsahai, the 17 years old daughter of the Ethiopian Emperor, made an impassioned appeal to the women of the world to "do something to stave off the common danger to humanity."—(Page 7.)

### SPORTING

At Derby yesterday Inspector Boutall won the Derbyshire Three-Year-Old Handicap.—(Page 10.)

### FINANCIAL

Dublin Market was quiet. Heavy dealings took place in Goodbody Ordinary and Preference at small premiums.—(Page 12.)

## The Law of the Sword

The Italians are making a final and almost desperate effort to reach Addis Ababa before the rains begin in the middle of next month. It is true that, even if they succeed, the war will not be over, but the fall of the capital will have a demoralising effect on the unconquered remnant of the Abyssinians, and, furthermore, will provide the Italian forces with a useful base for their four months' idleness. As yet, however, Addis Ababa has not been reached. There were reports as early as a fortnight ago that Italian columns were within sight of it, but they have proved, like so many other bulletins, to be premature. The fact is that no Italian invader, except the crews of reconnoitring aeroplanes, has set eyes so far upon the capital, and that every inch of Marshal Badoglio's advance over the last hundred miles is being contested fiercely. Nevertheless, his victory is only a matter of time—perhaps, of a week or two. Highly coloured as the Italian bulletins may be, it is still clear that the two armies are converging as rapidly as could be expected upon the capital. The main army has accomplished half of its journey from Dessie to Addis Ababa. It has been held up for a few days at Worra Ilu, but all the evidence suggests that the obstacle has been surmounted, and that the advance has been resumed. On the so-called southern front General Graziani, having fought his way northwards towards the borders of British Somaliland, and thence having turned north-westwards, is approaching daily nearer to Harar. The reports of his progress, in like manner, have been premature. Towards the end of last week it was asserted that both Sasa Beneh and Daggah Bur, on the road to Harar, had been captured; but the latest news is that the Italian forces have been compelled to fight a fierce battle at Hamanlei, south of Sasa Beneh, and that the latter town has not yet been occupied. Yet, in spite of these small reverses, the pincers are closing slowly but surely upon the Emperor.

Though the Abyssinians still are resolved to fight to the last, they have been compelled to realise that their fight will be vain. They have ceased to expect help from the European Powers; they know now that France, and the nations which follow her lead, have betrayed them. An oil sanction, if imposed four or five months ago by the League of Nations, and supported actively by the United States of America, would have crippled the Italian offensive; so lately as two months ago it would have been a sore handicap to the speed of Marshal Badoglio's advance; and who knows whether its imposition even to-day, when the Italians are within sixty miles of Addis Ababa, would not breathe fresh spirit into the Ethiopian defenders and relieve their hopelessness? Yesterday the Princess Tsahai, daughter of the Emperor, issued a poignant appeal to the women of the world to bring their influence to bear upon the statesmen. The sanctions already imposed, she pointed out, have been of some help, but they are not enough; the requisite thing is to have something done that will hurt the Italian armies, and not merely the Italian people. Princess Tsahai urges the League Council at once to call upon the Italians to destroy all the stocks of "filthy gas" that they have in Africa; and then, she says, the first step will have been taken towards the destruction of similar stocks of gas in all countries. She introduces a note of solemn warning: "If you do not help us quickly with all your strength, gas and aggression will be found to pay, and will take such root in 'civilised' human conduct that you, too, will be overshadowed, like us, by death." It would be fatally easy to say that the Princess exaggerates. The fact is that Italy's invasion of Abyssinia, and the barbaric methods of warfare which she has employed, have signalled the destruction of all that new spirit of peace and humanity towards which the world's statesmen have been aspiring since the Covenant of the League was framed in 1919. Her success in Ethiopia will consign treaties—perhaps for ever—to the status of scraps of paper.

Nothing of recent years has been more tragic than Ethiopia's betrayal by the League of Nations. A bare few years after half the world had entered into solemn pacts for the outlawry of war, Italy openly carried her arms against an unoffending country—and the League has failed to stop it. The world will regret this betrayal, not only because it has condoned the destruction of an ancient and proud nation, but because it has cleared a way for a return to the law of the sword. It is true that Europe's aspirations towards peace and brotherhood have been half-hearted, that the threat of an appeal to arms has underlain all the politics of the last fifteen years, and that Signor Mussolini, if he were minded to be logical, might have cited at least one precedent for his action against Ethiopia. Yet the work of the last fifteen years was not altogether vain. Even if the nations continued to re-arm, even if nobody reposed complete confidence in their pious aspirations, there still existed the rudiments of a new will to peace. Brotherhood cannot be born overnight. From the beginning of historical time there has been war upon earth, and only a fool could have expected the spirit of war to be eradicated within fifteen or twenty years. The foundations of a new system, however, were being laid when Signor Mussolini decided to hurl his armies against Abyssinia. With that blow he shook them to their depths. Even then, if the League had taken action, the foundations might have been repaired—indeed, they could have been rebuilt stronger than ever; but the League failed. Signor Mussolini has destroyed all hope of abiding peace. He has shown the world that the sword is still supreme, that the braggart and bully retain power to overawe the decent counsels of humanity. He has established a new precedent, or, rather, has re-established an old one; and who can be surprised when his example inspires imitators? The war in Abyssinia, he contends, is a mere "colonial affair." It may prove to be the seed of the greatest and most destructive war in history.

## British Films

Whatever film-producers may think, the public, both in Great Britain and Ireland, will heave a sigh of relief when some change is made in the British quota regulations. A change, indeed, is possible. The Cinematograph Films Act of 1927, to which they owe their existence, is due to expire next year, and it may, or may not, be renewed. In the meantime, a Departmental Committee is being set up to make a complete survey of the cinema industry in Great Britain, and the Board of Trade already is making inquiries on its behalf. The trouble is that the quota has had two opposite effects. By compelling producers to make a certain proportion of their films with British actors, and exhibitors to show a certain proportion of British films in their programmes, it rescued the film industry in Great Britain. At the time when it was introduced British films were struggling vainly in an "open market" which had become an American monopoly. Virtually every film shown in the United Kingdom was American, and the British studios could not compete with them. The remarkable development in British films since that time is not due altogether to the quota. The producing firms did a great deal to help themselves; for they recognised that the poorness of their films was partly due to the fact that British actors and technicians always could be—and were—bought over by Hollywood as soon as they began to show any signs of talent. They obtained more capital, therefore, and began to pay their principal workers the somewhat fantastic salaries which seem to be needed in a successful film industry. It was the quota, however, which protected them until they were strong enough to stand on their own feet, and the fact that it has had such good results is the reason why Great Britain is so slow now to do away with it. Yet, having served its purpose, it might well be abolished or, at least, modified; for it has had bad as well as good results. It was careful to specify the quantity of British films which had to be produced and shown, but it said nothing about their quality. As a consequence, there has been a steady stream of what the film industry has come to describe as "quickies"—films made merely in order to fill up the quota figures. They are made as cheaply as possible, and, from the point of view of acting, production and standards of taste, they are very bad. Many of the worst offenders have come from American companies producing in England, but the British companies are not by any means blameless. Since the Cinematograph Films Act now has only a short lease of life, there is an obvious opportunity to re-examine the whole system, and we are glad to see that the British Government seems to be aware of the need. It may not wish to abolish the quota system altogether, but at least it ought to take steps which will ensure that the quality of "compulsory" films will not be allowed to sink below a certain level.

## O'Dea and O'Donovan

A notable partnership has an occasion to celebrate in Dublin this week, and it celebrates it, in the happiest and most natural way, with music and with dance. For ten years Mr. Jimmy O'Dea and Mr. Harry O'Donovan have collaborated to make Dublin laugh. Other places, too, have laughed with them; but the spiritual home of these two comedians is among the humours of Irish metropolitan life, and it is in their own city that their peculiar and penetrating art must find its connoisseurs. The local association of their fun is among its greatest charms. Comedians who visit us from other countries, whether in the flesh or in celluloid, may widen the scope of their funniness to appeal to audiences far from their native Blackpool or Hollywood: Mr. O'Dea and Mr. O'Donovan are content to roam no further than Francis street and the Coombe, and within the limits wisely set they find riches enough. Their present venture, which our Theatrical Correspondent reviews on another page to-day, revives some of the earlier sketches of the collaboration, and preserves the balance which Mr. O'Donovan is careful to maintain between the traditional and the modern. In these days, when the national culture and the old conviviality of Irish life is being revived with a grim seriousness which threatens to remove all the fun from it, the revues and pantomimes of these two artists can offer Irish dancing and music as it ought to be offered—in company with the sophistication of the modern stage, and not outshone by its rivals. Mr. O'Dea is a mimic of genius and an observer so close that little in Irish life escapes his vigilant eye: Mr. O'Donovan is a librettist whose reputation would be secure if it rested on nothing but his "Charladies' Ball." These are important gifts, and we may be thankful that Dublin can enjoy them; but Mr. O'Dea and Mr. O'Donovan can offer us something still better. In a serious and self-conscious age they are Irishmen who both believe in fun and can make others share it, and that is a gift, indeed.

## The Long Evenings

The evenings are drawing out, and nobody as yet knows what to do with them. Business men emerge from their grindstones into occasionally blazing sunshine, and the unaccustomed light disturbs them. They feel that the day is not yet over, that it is only lunch time; and it bewilders them, and makes them irritable. Eventually they trail home to dinner quite lost. Revellers are in a state of even greater confusion. In broad daylight they drive through the streets in full evening dress, to the amusement of the rest of the world, who have not become accustomed to summer hours. Soon, however, all this will change. The business men will hurry out of their offices on the stroke of 5.30, note the sunshine with gratitude, and drive away to play golf. Typists, clerks and secretaries will be seen emerging with suitcases and tennis rackets; and the outskirts of the city will be thick with strolling crowds. The restrictions of winter appear unbearable. Imagine seeing the sun only from the tram-car windows as one hurries to the office in the mornings; think of the unhealthy, airless life one led during those dark, cold days. It seems strange that the system ever survived. The day now is endless, work only a brief interlude in a ceaseless round of amusement; for from six until ten we can play in the open air. Then comes the autumn, and winter time again. For a while one thinks of becoming a farmer in South Africa, or even a beachcomber in Honolulu—anything, in fact, that will allow one to live always in the sunshine. The cinemas begin to make their special effort to recapture the patronage they lost to the tennis clubs; invitations to dances arrive; and fires burn cheerfully again in the hearth. In our favourite armchair, with an entertaining book, a good cup of tea and a pile of buttered toast we pity those unfortunates who are compelled to live in the enervating atmosphere of perpetual summer.

## FROM "THE TIMES"

*(BY SPECIAL ARRANGEMENT.)*

## RECRUITING THE I.C.S.

In an editorial article *The Times* observes to-day: There can be little doubt about the case for the new proposals, which are announced by the India Office to-day for recruitment to the Indian Civil Service. The number of British recruits for the Service has been falling off in recent years. In theory, under the prevailing system fifty out of every hundred vacancies go to British, and fifty to Indian, candidates. The vacancies are filled by competitive examination in London for candidates of either race, and in Delhi for candidates domiciled in India. But the system has failed to produce an adequate number of British recruits, and there have been too few vacancies available for the Delhi examination.

When the general provisions of the Government of India Act are brought into force next spring, adds *The Times*, the Secretary of State will have full authority to recruit the Indian Civil Service in such manner as may be found expedient. In order to make good the existing deficiencies it is intended for a number of years to recruit in London candidates who have taken a good honours degree at an approved university and are recommended for appointment by a Selection Committee, acting with the assistance of the Civil Service Commissioners. It may be noted that appointment by selection, personally directed by the late Lord Cromer during his annual summer stay in England, gave the Egyptian Service a very high average of able and resourceful men. The normal method of entry by examination will be maintained as well, subject, however, to a standard to be prescribed by the Secretary of State in consultation with the Civil Service Commission.

These provisions seem well designed to achieve the great end in view—the maintenance of a high standard of recruitment for this *corps d'élite*. The two methods of selection and examination will, for the first few years at least, be in operation side by side, and it will be possible to compare results.

Only the highest personal character and intellectual attainments, proceeds *The Times*, will suffice for the extremely important work which is now to be done in India. Future recruits must not only maintain the high traditions enshrined in the Indian Civil Service for generations; they must also have new qualities of mental alertness and adaptability to meet the changing times. The more critical atmosphere of to-day sets a new premium upon personality and capacity. The Joint Select Committee, in recommending the continuance of recruiting by the Secretary of State, said plainly that a supply of men of the highest quality was vital to the stability of the new Constitution, and they advised against any abrupt change in the system of recruitment. The new system, while it spreads a wider net for candidates of the required calibre, will also ensure continuity. There is nothing uncertain about the future conditions of the service. Its members are safeguarded in the legitimate exercise of their duties, and in the enjoyment of their rights and privileges, and the youth who wants what Lord Linlithgow not long ago described as "a man's job" will find opportunities for service in the India of the future as magnificent as any that ever commanded enterprise, talent and devotion in the past.

## CYCLONE HITS CITY

Several people have been killed and injured, and very considerable damage done, by a violent cyclone which struck the City of Mendoza, says a Reuter telegram from Buenos Aires. The cyclone was followed by floods so serious that the water is standing three feet deep in the streets.

## COURT AND PERSONAL

During his stay at Sutton place with the Duke of Sutherland, the King enjoyed some good golf on the private course. The course runs along the side of the main London-Portsmouth road and the public in thousands watched the game with the greatest interest. His Majesty was back at York House, St. James's Palace, yesterday, and walked over to Buckingham Palace, where he transacted the routine State business of the day. Queen Mary, who has enjoyed the restful time spent at Royal Lodge, Windsor, returned to Buckingham Palace, and will be busied in making arrangements at Marlborough House. The pleasure grounds require to be overhauled thoroughly, and here the Queen's knowledge of horticulture will be of much assistance.

The yearly replacement of the Foot Guards by two battalions of infantry for guard duty at the Royal Palaces and the Tower of London will take place shortly. The battalions chosen for these duties are the 2nd Battalion Somerset Light Infantry and the 2nd Battalion East Yorkshire Regiment.

The Princess Royal continues to make good progress towards recovery from the attack of measles, of which she and her younger son have been the victims. It is hoped that Viscount Lascelles will be able to go back to his school to complete his last quarter there before going to Eton this summer.

The yachting world will rejoice over the news that the Royal Yacht Victoria and Albert has been thoroughly overhauled and refitted, and will be ready on next Friday for the King's use. Among the junior officers who have been appointed to the ship since Friday is Sub-Lieutenant D. F. Godfrey-Faussett, son of Sir Bryan Godfrey-Faussett, Naval Equerry to the King. A popular personality is found in Pay-Captain da C. Ricci, well-known over the world as "Bartimeus," who is also on the staff of the Royal Yacht.

Lord Carnegie, who has been paying visits and fulfilling engagements in Scotland, has rejoined Lady Maud Carnegie in London. Lord Strickland arrived in London on Saturday from Malta. Lady Kathleen Lindsay sailed in the liner Viceroy of India for Port Said, and will not return to London until the end of June. The Hon. Lady Bingham arrived in London from the South of France, and left on Monday for Newmarket. The Hon. Ruth Dawnay, who has been abroad for some time, has returned to London for the marriage of Lady Angela Montagu-Scott and Lieutenant-Commander Dawnay. Lady Angela Scott has received from Queen Mary a set of enamelled and silver-gilt hair brushes.

Among well-known people who came over for Punchestown were Lord and Lady Henry Fitzgerald, who stayed at Carton; Lady Lettice Ashley-Cooper, daughter of the Earl and Countess of Shaftesbury, and Sir Thomas Molony.

Lord Claud David Hamilton, who has been in South Africa for nearly two years, has returned to Baronscourt, where he will be staying for some time. Viscount and Viscountess Suirdale have let their London house, and will be staying in Hampshire this summer.

A farewell dinner was given on Friday to the retiring Spanish Ambassador to London and Mme. Pérez de Ayala at the Spanish Club. Many members of the foreign diplomatic circles and leading members of the Spanish colony in London were present. Sir Burton Chadwick left at the end of the week to join Lord Iliffe in his yacht Radiant at Monte Carlo for a cruise in the Mediterranean.

Dr. Kathleen Lynn has returned to 9 Belgrave road, Dublin.


Smart Coats for the Races—new designs in light, warm materials are being specially featured in Switzers Ladies' Coat Dept.
Holmes and Co., George's street—Newest Cotton Fabrics for early Summer wear.
Chancellor, 7 Grafton st.—Old Gold and Silver Purchased for Cash.
Vard's—"Frigidaire" Cold Storage will preserve your Furs from moths; nominal charges; expert supervision.—8 Grafton street, Dublin.
For Particular Ladies! Parisian "Make-up" for all occasions.—"Maskora," Grafton street. Tel. 22948.
Permanent Waving. Ladies should book appointments well in advance.—"Maskora," Grafton street. Tel. 22948.
Twopiece in silver grey hopsack, with corded facings and pink chiffon scarf, for 7½ gns. at Slyne's, Ltd., 71 Grafton street.


### PASSENGERS BY ROYAL MAIL STEAMERS.

Among the arrivals were:—Mr. E. T. A. O'Connor, Mr. V. O'Connor, Mr. and Mrs. M. Gilbert, Miss M. Cochran, Rev. J. M. Alley, Major and Mrs. J. W. Johnson, Mrs. O. Heyward, Captain P. R. Peacocke, Mr. G. L. Leeson, Mr. D. C. Haddington, Mrs. D. C. Haddington, Miss Olave Haddington, Miss E. S. Simpson, Mr. R. W. Walker, Mrs. C. Wilkinson, Mr. R. Barnett, Mr. Poulton, Mr. T. Joyce, Mr. A. Byrne, Mrs. McDonald, Mrs. Phillips, Miss Clifford, Mr. G. Lyster, Miss Curwen, Miss V. Floyd, Mr. G. L. Clarendon, Surgeon Lieutenant-Commander Osborne, R.N., Mr. S. B. Wynburne, Mr. and Mrs. W. J. Purcell, Rev. R. R. Williams, Mr. and Mrs. A. Anderson, Miss R. Treanor, Rev. D. Odlie, Mrs. A. B. C. Throop, Miss McKenna, Madam C. Gutig, Mrs. P. Smith, Mrs. O. Hood Phillips, Mr. and Mrs. L. Bond, Miss A. Burke, Mr. W. L. Long, Mrs. L. G. Clifford, Mr. D. C. Cameron, Miss W. Allen, Miss R. Allen.

Among the departures were:—Mr. C. A. and Mrs. Preston, Mr. and Mrs. J. Green, Miss C. Jackson, Mr. W. R. Dodd, Mrs. D. J. Cogan, Miss M. Williams, Mr. J. Scher, Mr. and Mrs. J. P. Knowles, Mr. P. N. Cornish, Mr. W. D. B. Kingston, Miss H. Farrance, Mr. H. W. Whiteside, Mr. R. R. Frewen, Miss M. B. Kavanagh, Mr. and Mrs. S. T. Land, Mrs. S. C. Watson, Dr. C. J. C. Earl, Miss G. Keane, Miss G. Meredith, Miss A. Markey, Mr. Burke, Miss I. Dowey, Mrs. R. Collopy, Mr. C. H. Manders, Mr. B. R. Allen, Mr. R. I. Allen.

### PASSENGERS BY T. AND I. LINE VIA LIVERPOOL.

Among the arrivals were:—Sir T. Maloney, Dr. Stirling, Mr. T. Reynolds, Mr. J. Mahony, Major W. E. Gallagher, Mr. T. Roberts, Mr. J. Lee, Mr. O. Jameson, Mr. G. Shackleton, Mr. D. J. Walsh, Rev. Fr. Isadore, Mrs. Clarke, Mr. C. H. Cumberland, Mr. T. Cosby, Mr. F. N. Allen, Miss Inglis, Mr. I. T. Arnell, Mrs. R. W. Wilson, Mr. T. Webb, Mrs. P. D. Cullinan, Mr. T. Synnott, Mrs. J. Johnston, Mrs. and Miss Jackson, Mrs. Devoto, Mrs. D. O'Brien, Miss Norfolk, Mr. and Mrs. O'Toole, Miss Devoto, Miss Blake, Mr. and Mrs. George, Mr. T. Fannington, Mr. T. Gibney, Mr. H. H. Jauncey, Mr. C. W. Evans, Mr. and Mrs. C. Rice, Mr. J. C. Duncombe, Miss Currant, Miss Clarke, Miss King.

Among the departures were:—Mr. and Mrs. Carmichael, Mr. M. Smith, Miss Connolly, Mr. T. Waddington, Mr. M. Newell, Mr. V. Elyan, Mr. C. E. Hogg, Mrs. Carbury, Miss O'Reilly, Miss London, Mr. T. B. Ponsonby, Miss Pike, Colonel W. Adam, Mr. G. Collopy, Miss E. M. Lambe, Miss Broadhead, Mr. J. R. Fallon, Miss Costello, Miss Kingston, Mr. J. D. Peebles, Miss Shepeshanks, Miss D. M. Reynolds, Miss McKevitt, Miss Cochrane, Miss K. Clery, Mrs. Farrell, Miss Keating, Miss M. Moorhead, Miss L. B. Murray, Mr. D. Fitzgerald, Miss Farrell, Mr. and Mrs. A. Cooper, Mrs. H. B. Cardwell.


Miss Duffy, Brown Thomas's Fashion Buyer, has just returned from London with Summer Frocks, Coats, Dinner Gowns and Beach and Cruising

# SHOT DEAD BY ARMED PARTY

## YOUNG DUNGARVAN MAN'S FATE

## ASSAILANTS ESCAPE IN A MOTOR CAR

## POLICE CHIEF'S DRAMATIC APPEAL TO THE PUBLIC

FROM OUR SPECIAL CORRESPONDENT.
DUNGARVAN, Monday.

RIDDLED with revolver bullets, a former member of the Irish Republican Army fell dead on the doorstep of the Presbytery here late last night.

He was John Egan, aged 24, an unemployed man, of Mitchel street, Dungarvan, and when murdered he was just returning home from a dance. His mother, Margaret Egan, was one of about a dozen persons who actually saw the shooting.

At least three men were concerned in the murder, and the police believe that a car stolen by armed men from the home of Distrct Justice John S. Troy, at Fermoy, more than thirty miles from Dungarvan, was used by the men who shot Egan.

The car—a Chrysler saloon—answers to the description of that used in the Mitchel street shooting, and at about noon to-day it was found abandoned, with its number plates changed, in a by-road about three miles outside Cahir.

At the inquest on the body of John Egan, which was opened and adjourned to-night for a month, Superintendent Walsh made an appeal to the public to help the police in tracking down the culprits.

The police knew, he said, that several people were in the street at the time of the shooting, and he now asked for their co-operation.

### THE KNOCK AT THE DOOR

Here is the story of the shooting, as Egan's mother told it to me in the two-roomed cottage—a few hundred yards away from the spot where her son was shot—in which she lives with her unemployed husband and, until yesterday, eight children.

"About 11 o'clock last night, when we were in bed," said Mrs. Egan, "there came a knock at the door. My husband went down, and I heard someone ask for 'young John Egan,' and they were told he was not at home. I felt that something was wrong, and got up to look out of the window. There was a car standing on the roadway and two men at our door; one had his hand to his breast—as if holding something. They were told he had not yet come home from a dance at the Town Hall, and then they got into the car and drove off.

"I still felt something was wrong, and got on some clothes to go and look for John—he was my eldest child. I expected I would find him in Mrs. Kirby's shop down the street; he always went in there for a glass of milk with some friends on his way home.

### THE CAR AND THE MAN

"As I got near the shop I saw the same car that came to our house standing near the presbytery, and one of the men who spoke to my husband was talking to a friend of John's beside the shop door.

"So as the man would not see me I stood into a doorway until he left my boy's friend—Patrick Walsh—and went back to the car. Then I went on to the shop and called John, who was within, to come home. He said: 'Go on home, I'll be after you,' and I went away, but stopped in a doorway to watch the car again. Pat Walsh and a boy named Curran walked past me, and I asked if John was coming, but before they answered I saw John himself come out of the shop.

"Just as he stepped on to the street a man who was standing at the door called out: 'Here, Egan,' or something like that, and John went across to him.

### WOUNDED MAN'S CRY

"As he got to the door of the car several shots rang out, and John seemed to stumble and run towards the priest's house. As he ran, he shouted: 'Save me, same me, I'm shot.' More shots were fired and he fell on the doorstep as I ran across the road towards him. The man who fired the shots jumped into the car, which drove off towards the Youghal road."

When I questioned Mrs. Egan as to whether her son was a member of any political organisation, she told me that he had been a member of the I.R.A. "He was up for something before the Military Tribunal in Dublin last August, but he was acquitted, and he has had nothing to do with them since then."

People in the street started to run when the shots were fired, but returned when they heard the car drive off, and a priest—Father Morris Hearne—opened the door almost as soon as Egan fell on his door-step. He saw that he could do nothing to save the young man's life, and anointed him just as he died.

### SHOTS AND SCREAMS

Father Hearne told me that he was just going to bed when he heard the noise in the street. "I thought at first that it was a car back-firing, but then I heard a woman's screams, and I rushed down-stairs to find young Egan in a pool of blood outside the door."

The local medical officer, Dr. A. Casey, arrived from a near-by club as Egan was dying—his wounds were mostly in the head, but he had been struck by no less than four bullets, all of which had been fired at very close range.

Civic Guards who heard the firing hurried to the scene and carried the body away to the Morgue on an improvised stretcher. A county call was issued from the barrack, and this started a search by uniformed police and armed detectives over Cork, Waterford, Tipperary and Wexford for the car in which Egan's assailants had escaped. All cars were halted and their occupants questioned, but, apparently, the Chrysler for which the police were seeking—on a rather poor description, since Mitchel street is rather badly lighted—had passed out of the area before the cordon was thrown out.

### "YOUNGISH STRANGERS"

No clues at all were left for the police to follow up—apart from that of the car—since the men were only described as "youngish strangers" by anyone who saw them. Waterford detectives, under Chief Superintendent Duffy and the local officer, Superintendent M. Walsh, spent the greater part of the night and most of to-day in endeavouring to supplement the descriptions of the men, but failed to get much satisfaction, and no arrests have been made.

Mrs. K. Kirby, the owner of the shop from which John Egan went out to his death, said that the young man was in her place nearly every night for a glass of milk before he went home. Last night he had called in on his way home from the Town Hall dance, and while he was there a strange man came to the door. "Is John Kirwan here?" he asked. "Somebody said he was not," continued Mrs. Kirby, "and the man, after looking around the shop, went away. A minute or two later John Egan said good-night and walked out of the door. Then we heard the shots and the screams."

It was discovered that earlier in the night a man had called at the Town Hall to ask if John Egan was at the dance.

### STATE PATHOLOGIST ARRIVES

Headquarters aid was called in by the police during to-day, and Dr. John McGrath, the State Pathologist, arrived this evening from Dublin, and conducted an autopsy, with the aid of Dr. Casey, to recover the bullets from the youth's body, in the hope that they may help in the identification of the weapon which was used in the shooting.

Apart from Mrs. Egan, other persons who were in Mitchel street at the time of the murder believe that more than one weapon was used, but I understand that the official theory is that a single revolver—probably a Webley—was used. No one was able to say definitely how many shots were fired, but it is generally put at "about half-a-dozen," which would appear to support the theory that a six-chamber revolver was used, all the chambers being discharged at Egan.

Marks made by the bullets could be seen on the Presbytery door, which is bespattered with Egan's blood, but none of the shots passed through it, although one was found in the woodwork.

Two youths—Walsh and Crotty—left Mrs. Kirby's little shop with Egan, and when he was called to the car walked on, as they thought the man just wanted to ask another question about the "John Kirwan" he had asked for in the shop.

Egan, who was unemployed, expected to start work next week at a local leather factory. With the exception of his mother and one sister none of the family are working.

### DISTRICT JUSTICE'S CAR

### SEIZED BY ARMED MEN

Over at Fermoy I learned about the seizing of the car from the home of District Justice Troy at Ard na Houra, on the Castlehyde road. At about 3 o'clock a party of men arrived at the house and knocked on the door. When it was opened they asked for Mr. Troy, and, as he stepped into the hallway they produced revolvers, and he saw that they had the lower parts of their faces covered. In a courteous tone he was told to get his car out of the garage, and, under the threat of the revolvers, he did so. Some of the party stepped into it and drove off.

The others followed Mr. Troy back to the house, and warned him and the other members of the household—his wife, daughter and a maid servant—that they must not leave the house, and that a guard would be placed over them until the morning.

### VOICES OUTSIDE

Shortly after midnight the family went to bed, and could see the men moving about outside the house, while at 3 o'clock this morning the voices of the "guard" could still be heard. It was not until about 9 o'clock that the local Civic Guards were informed of the raid and seizure of the car.

This information intensified police action in the area, and during the afternoon a report was received from the Cahir barrack that the car had been found abandoned. The number plates, bearing the index letters KI. had been removed, and replaced by others with the letters "IN."

Finger print experts were sent to Knockfree, the townland where the car was found, and spent some time examining the vehicle before it was taken into Cahir.

An incident in the widespread search for the car this morning is reported from Cork, where, in the Glanmire road district, a party of detectives attempted to halt a car shortly before 2 o'clock this morning. The motorist failed to stop and drove past the detectives, who fired several shots into the air. The driver then pulled up and explained that he had been afraid of a "hold-up."

(Continued in Page 5, Column 3.)

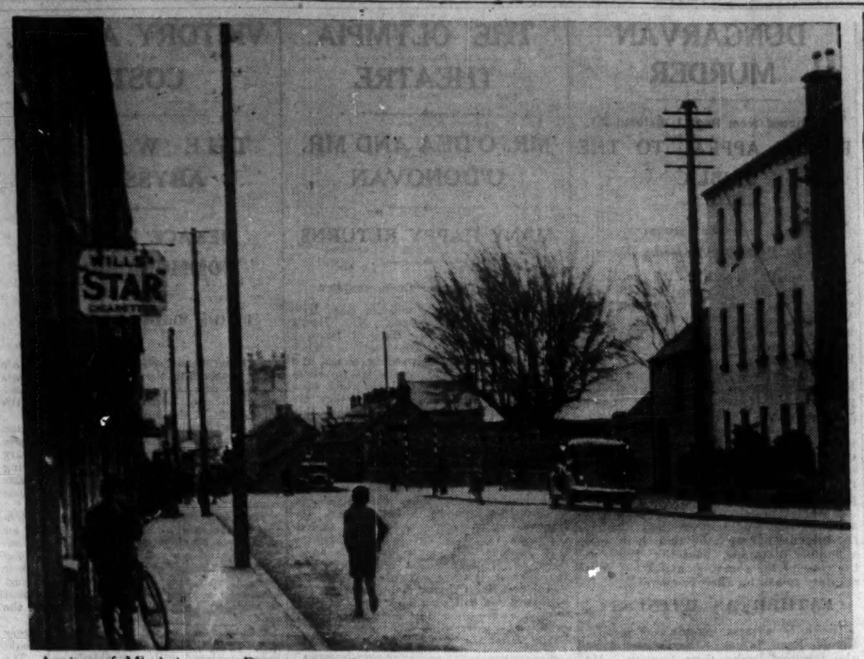


A view of Mitchel street, Dungarvan, taken yesterday, showing the Presbytery on the right, outside which John Egan was shot dead on Sunday night. The parked car marks the scene of the shooting.

## LESSON OF ABYSSINIA

### SOUTH AFRICA'S PRECAUTIONS

### ANTI-TANK AND AIR DEFENCE MEASURES

FROM REUTER'S CORRESPONDENT.
*CAPE TOWN, Monday.*

MR. PIROW, the Minister of Defence, to-day disclosed in the Assembly revised defence measures, which, bearing in mind the lessons of the Abyssinian campaign, should at the end of five years give South Africa 1,000 pilots and an anti-tank battalion with the most modern anti-tank weapons, capable of being transported by air over a distance of 500 miles in forty-eight hours.

It is also proposed during the next five years to form out of the civil aircraft not less than twelve squadrons of high speed multi-engined bombers.

Mr. Pirow emphasised that, except in so far as membership of the League might carry with it a moral obligation to assist a member State against an aggressor, the Union was absolutely unfettered in its right to decide whether or not it should join in a war in Africa or anywhere else.

"This freedom of action does not mean there has not been contact between Great Britain and ourselves on military matters," added the Minister. "On the contrary, for the last sixteen years and more, particularly since 1924, there have been frequent and cordial consultations between the Committee of Imperial Defence and our Defence Department."

### COMMON POLICY

Referring to the question of a common defence policy with the Union's northern neighbours, Mr. Pirow said:—

"Our attitude towards our northern neighbours is as cordial as that of Great Britain to us, and any help we can give in connection with the building up of their air force or with any other means of defence will be theirs, on the the same generous basis as Britain has applied to us.

"The details which I have given of our defence preparations may create the impression that South Africa is preparing for war in the near future, but that is definitely not so. We are merely taking those elementary precautions which every nation must bear in mind if it values its freedom and independence."

### THE RHODESIAS

*JOHANNESBURG, Monday.*

Secret talks on the question of Rhodesia and the Union of South Africa adopting a common defence policy were conducted by the two Rhodesian Ministers, who visited the Rand Show.

Captain F. E. Harris, the Southern Rhodesia Minister of Agriculture, admits that the Prime Minister, Mr. Huggins, conducted such negotiations.

In the recent trouble at the Northern Rhodesia copper mines an ugly situation was saved by the presence of the R.A.F. troop carriers, who were able to rush reinforcements to the scene. This experience caused the authorities to consider using aeroplanes as a substitute for native regiments in the work of policing.

### THE LEAKAGE OF BUDGET SECRETS

### CHANCELLOR'S REQUEST TO LLOYD'S

In the House of Commons yesterday Mr. Arthur Greenwood (Labour) asked the Chancellor of the Exchequer whether he had made, or proposed to make, inquiry as to the source of the leakage of Budget secrets?

Mr. Chamberlain—Yes, sir; as soon as I heard that it was being alleged that some leakage of Budget secrets, followed by unusually heavy transactions at Lloyd's had taken place, I caused inquiry to be made as to the facts. I have personally interviewed the Chairman of Lloyd's, who has informed me that he is making careful and thorough inquiry into all the circumstances which have given rise to these allegations. His information is not yet complete, but I have informed him that I desire to have the whole matter sifted to the bottom—(cheers)—and he has undertaken to report to me as soon as his inquiries are complete.

Mr. Greenwood—I am sure the House is grateful to the Chancellor. May I put this further point—that the leakage, in so far as it was used at Lloyd's, was a leakage that went to Lloyd's, and did not arise at Lloyd's, and surely the Chancellor has a responsibility outside Lloyd's, and I would like to ask him whether he intends to make an inquiry of his own with regard to the possibility of the information reaching people who speculate at Lloyd's?

Mr. Chamberlain—I think that obviously the quickest way of getting to the bottom of this affair is to allow Lloyd's to make the inquiries which they are now making. If they prove to be unsatisfactory, I shall have to consider what further steps I shall have to take.

## LEFT SLIGHTLY STRONGER

### PROGRESS OF COMMUNISTS

### FRENCH ELECTION IN PERSPECTIVE

### RECORD NUMBER OF SECOND BALLOTS

FROM REUTER'S CORRESPONDENT.
*PARIS, Monday.*

YESTERDAY'S general election in France, viewed in perspective twenty-four hours after the poll, and with only two Corsican results still to come in, confirms the original impressions. These are, briefly:—

(1) There will be a record number of second ballots—about 70 per cent.—and there were extraordinarily few abstentions from the poll.

(2) The Communists have made considerable inroads among the Radicals, but the Right and Centre resisted the attack.

(3) The Socialists are, perhaps, "slightly dented." Socialist headquarters to-night, however, predict that there will be between 120 and 130 Socialists in the next chamber—a gain of a score or more.

(4) The final results depend on the discipline prevailing in the Right and Left camps at the second ballot, and, above all, on how far the Radicals stick to the rules of the game and vote for the Popular Front candidate in the best position, even if he is a Communist.

(5) In view of the uncertainty of next Sunday's poll it is premature to cast the horoscope of the next Chamber and *a fortiori* of the next Cabinet. A Government more Left wing than Sarraut's, with the participation of the Socialists, but not of the Communists, though enjoying Communist support, is most commonly anticipated.

Candidates for the Premiership will be MM. Paul-Boncour, Daladier and Herriot.

The success of the Communists resulted in an all-round slump on the Bourse to-day.

### STATE OF PARTIES

The actual state of the parties at the moment is as follows:—

Right—Indpendents, 11; Republicans, 57; Popular Democrats, 8. Total, 76.

Centre—Left Republicans, 23; Independent Radicals, 20. Total, 43.

Left—Radical Socialists, 21; Independent Socialists, 3; Socialist Union, 5; Socialists, 23; Communists, 10. Total, 62.

Second ballots necessary, 435.

Grand total, 616.

### LEFT AGREEMENT

In many cases where second ballots are necessary the Communists and Socialists are leading the polls, and will certainly win the seat for the Left next Sunday, when a relative majority is good enough. In addition, the Popular Front have an agreement whereby one candidate with draws in favour of the other for the second ballots.

We print to-day, in page 5, the first of a series of articles by our Special Correspondent, the Hon. Patrick Campbell, entitled "Round Ireland with a Golf Bag." The series will consist of twelve articles, which will be published daily.

### CORK APPOINTMENT

### COUNCILLOR SAYS HE WAS OFFERED BRIBE

FROM OUR CORRESPONDENT.
*CORK, Monday.*

An allegation of attempted bribery was made at to-day's meeting of the South Cork Board of Public Assistance, Mr. B. Cooney (Chairman) presiding, when two appointments of dispensary doctors were being made.

Dr. J. Murphy, of Fahan, County Donegal, a native of Macroom, who received ten votes, was appointed to Whitechurch Dispensary district, the unsuccessful candidates being Dr. J. F. Murphy, Dromod, County Leitrim, who received one vote, and Dr. P. J. Smith, Drimoleague, who received two votes.

When the Board was about to consider the appointment of a medical officer for the Cork Urban (No. 3) Dispensary district, Mr. D. G. Buckley said that one of the candidates had offered him a bribe for his support. "When I refused to take the money," added Mr. Buckley, "he told me I was the only member with a conscience."

Mr. Hickey said that that was a serious matter, and Mr. M. Corry, T.D., said that they should demand a sworn inquiry.

On the suggestion of the members, Mr. Buckley put his statement in writing, and it was agreed to send a copy to the doctor concerned, and ask him for an explanation.

On a vote between the four candidates, Dr. James P. Morehan was appointed to the vacancy.

## COST OF THE BORDER

### QUESTIONS IN DAIL TO-DAY

### FINDING WORK FOR UNEMPLOYED

BY OUR POLITICAL CORRESPONDENT.

AT to-day's sitting of the Dail Mr. John Good (Ind., Co. Dublin) will ask the Minister for Finance if he will furnish, for the latest date for which figures are available, the annual expenditure involved in maintaining the border, including the outlay necessary for the prevention of smuggling.

Mr. Dan Morrissey (U.I.P., Tipperary) will ask the Minister for Finance if he will state when a report may be expected from the Inter-Departmental Committee set up to consider ways and means of finding work for the unemployed, and the spending to advantage of moneys voted for the relief of unemployment, and if a report has been made, and if he will state what are the recommendations contained in this report, and the extent to which they have been implemented.

### TRADE WITH SPAIN

General Mulcahy has a series of questions on the paper addressed to the Minister for Industry and Commerce asking for information on the trade relations between the Free State and Spain. He will ask for the total value and quantity of oranges imported during the three months ended March 31, and the value of hen and duck eggs exported during the same period.

### THE BUDGET

The postponement of the introduction of the Budget till this day fortnight will give the Government time to get through the remaining estimates, and, as is hoped, several other matters which have been on the order paper for some time. These include two major measures—namely, the Insurance Bill and the Courts of Justice Bill.

At to-day's sitting Mr. Sean T. O'Kelly, Minister for Local Government, will conclude the debate on the estimate for his Department, after which the group of estimates concerned with the Department of Industry and Commerce will be taken. These will probably occupy most of the time. It is intended to take the second reading of the Turf Bill as soon as possible.

### IMPERIAL CHEMICAL INDUSTRIES

### SIR HARRY McGOWAN ON DEFENCE

Sir Harry McGowan, the Chairman of Imperial Chemical Industries, referred to the British Government's defence policy at the annual meeting in London yesterday. The unfortunate necessity of making good the gap in defences brought about by the inability of other nations to realise the blessings of peace, accompanied by the economies of disarmament, must inevitably give some stimulus to industrial activity. While Sir Harry hoped that 1936 would be as good a year for home business as 1935 had been, many people might reasonably regard political conditions overseas as worse than before. Mutual fears, mutual suspicions, unwillingness to believe in the *bona fides* of anyone else are still the distinguishing characteristics of the foreign situation. Perhaps, some wider hopes of improvement may this year be encouraged by the outlines of policy recently disclosed on the Continent. The nationalisation of all factories engaged in the production of munitions could only be carried out at tremendous cost. Even if that draw back is light-heartedly eliminated, as is too often done, it would be economically unsound.

[A full report of the address is published on another page.]

### FREE STATE ROAD TRAFFIC DEATHS

### 50 IN FIRST QUARTER OF 1936

The quarterly report of road traffic accidents, which has just been issued by the Civic Guards, states that during the first three months of 1936 there was a total of 689 accidents in the Free State. In fifty of these fatal injuries were received, serious injuries were received in ninety-nine cases, and the remainder were trivial.

During the corresponding period of last year there was only one less than the total number of accidents during the quarter under review, but the number of deaths this year shows an increase of six, and there was an increase of twenty-nine in the number of serious accidents.

In the Dublin Metropolitan Division the total number of accidents was 307, a decrease of forty-four on the figures for the corresponding quarter of last year, but the number of fatal and serious accidents remains unchanged, with fourteen in each case.

John W. Milner, aged 79, of Penistone road, Sheffield, became ill and died yesterday—the day of his golden wedding. He was on his way to a picture-house at the time.

## "FOR GOD'S SAKE HELP US"

### WHAT WOMEN CAN DO

### PRINCESS APPEALS FROM ADDIS ABABA

### THE COMMON DANGER TO HUMANITY

FROM REUTER'S CORRESPONDENT.
*ADDIS ABABA, Monday.*

AN impassioned appeal to the women of the world was made by Princess Tsahai, 17 years old daughter of Emperor Haile Selassie, to-day.

"Why don't you all do something to stave off the common danger to humanity," she asked, "this agony, this death from bombs, shells and gas? Act before it establishes itself as it is doing here now . . . . before it spreads death to your homes and menfolk."

Italian aggression, she declared, had set a test for humanity.

"If you fail us now, we shall all die," she went on. "If, instead of reading the papers and saying how terrible it all is, you band together and give your Governments no peace until they take effective action, you will, indeed, get something done to save us all."

### WOMEN MUST ACT

Princess Tsahai asked the women of the world to "hold urgent meetings, send pressing petitions and write to all the leading men of your countries from Presidents, Chancellors and Premiers downwards."

"Make the Governments feel the weight of your power behind them," she begged. "Keep on until they act.

"Through their Ambassadors they can concentrate on Rome the horror of world contempt. They can—if made to—through their Ambassadors, or through a specially convened meeting of the League, call upon Rome to destroy immediately all Italian stocks of 'filthy' gas in Africa."

Continuing, the Princess said that the nations could then go on to have the stocks of gas in Europe and elsewhere destroyed. They could also act at Geneva immediately, through the Committee of Eighteen, to prevent the sale of war materials to Italy.

### "DON'T WAIT"

"All this they can do quickly," she said, "but only if you make them. Don't wait until they start talking again on May 11th. Make them do it now.

"If you don't help us quickly with all your strength, gas and aggression will be found to pay, and will take such root in 'civilised' human conduct that you, too, will be overshadowed, like us, by death."

Continuing her impassioned appeal, the Princess said: "For God's sake help us. Get something done that will really harm the Italian armies, not merely the Italian people. Above all, get something done to prevent their use of gas."

### STERN FIGHT BY ABYSSINIANS

### "HINDENBURG LINE" HOLDS

PRESS ASSOCIATION WAR SPECIAL.

While an Italian motorised column presses on towards Addis Ababa, a decisive battle is beginning on the southern front, where the Abyssinians have their backs to the wall. Tanks, aeroplanes, flame-throwers and light howitzers are being used by the Italians in an effort to smash through the "Hindenburg line" constructed by the Abyssinians between Daggah Bur and Daggah Modo under the guidance of their Turkish adviser, the veteran General Wahib Pasha.

Already the Italians claim to have captured the Abyssinian fortified outpost of Hamanlei, at the junction of the Fafan and Giarer rivers, fifteen miles south of Sasa Baneh. The Abyssinians, who fought with the greatest bravery and skill, are said to have lost more than a thousand dead in eleven hours' fighting before they yielded before the superior armament of the invaders.

The defenders made good use of the difficult ground, placing machine-guns in the narrow openings of caves, from which the Italians could not dislodge them until light artillery had shelled the caves. An "armoured car" is claimed by the Italians to have been among the booty captured from the Abyssinians when they retreated.

### MANY KILLED

The Italians state that their losses amounted to some three hundred white and native troops killed, and add that the percentage of killed to wounded has been unusually high, owing to the desperate nature of the fighting.

Meanwhile, one of the largest motorised columns yet seen in this war left Dessie at dawn on Sunday to advance on Addis Ababa. The Italians were expected in some quarters to reach the capital several days ago, but, apparently, they were held up for some time before Worra Ilu, 35 miles down the road, by a hastily-organised Abyssinian defence. The Abyssinians were also reported to have blown up sections of the road at difficult points, making it impossible for motor vehicles.

However, the Italians now claim that their patrols have reached a point 70 miles to the South, which would mean that they are half-way to Addis Ababa.

### ITALIAN MASSACRE THREAT

### "PROSPERITY AND CIVILISATION"

The threat that the capital is about to be occupied by the invaders was brought home to the populace yesterday morning by an Italian 'plane, which "stunted" over the town and dropped showers of leaflets. These urged the natives to desert the Emperor and join the Italians, "who would bring prosperity and civilisation."

The inhabitants were warned sternly against any resistance to the invaders. The leaflets declared that any enemies would be "mercilessly massacred," and their homes razed to the ground.

Charges that the Abyssinians continue to use dum-dum bullets are made by Marshal Badoglio in a telegram to the Minister of the Colonies. He claims that about 2,000 of these bullets have come into the possession of his staff. "Some of these were made in England," he adds. Documents supporting these claims will be sent to the League of Nations, it is stated in Rome.

Police and detectives escorted a party of German officers and cadets from the cruiser Emden when they made a tour of New York City, as a precaution against any anti-Nazi demonstrati—

## WESTMEATH'S NEW HOSPITAL

### BUILT AT A COST OF £60,000

### OPENED BY MR. S. T. O'KELLY

### A CREDIT TO THE WHOLE COUNTRY

THE first beneficial effects of the new scheme of hospitalisation in the Irish Free State, supported by Irish Hospital Sweepstake Funds and administered by the Hospitals' Commission, were felt yesterday, so far as the rural areas are concerned, at Mullingar, were Mr. S. T. O'Kelly, Minister for Local Government and Public Health, opened the new Westmeath County Hospital.

Built and fitted throughout in the most modern manner, at a cost of over £60,000, two-thirds of which is subscribed by the Irish Hospitals' Trust Fund, the new building, the erection of which was first mooted by the County Board of Health in 1933, provides accommodation for eighty-four patients. It has been built outside Mullingar, on a broad stretch of countryside, and enjoys an airy, healthy site. The cost of the new hospital, so far as the County Westmeath is concerned, will hardly exceed a halfpenny in the £, as the £20,000 or thereabouts, which will fall on the rates, is spread over a period of twenty years.

### OFFICIAL OPENING

The Minister, who was accompanied by Mr. E. P. McCarron, Secretary of the Department of Local Government, was received by a guard of honour of Civic Guards, drawn up on the spacious approach, under Chief Superintendent Glynn, Inspector McCarron, and Sergeant Comber, and with a gold key, suitably inscribed, presented to him by Mr. P. Bartley, Commissioner, he formally opened the entrance door, and handed the building over to the local authority.

Medical supervision in the new hospital will be carried out by Dr. P. J. Keelan, with a full nursing staff, and the administration generally will be in the hands of the Sisters of Mercy, under Rev. Mother Camellus.

The architect was Mr. P. T. McNamara, Dublin, and the construction was carried out by Messrs. W. F. Thompson, Dublin.

The Minister was welcomed by Mr. P. J. Bartley, Commissioner, who paid a tribute to the manner in which the plans were carried out and the building erected.

### BIG DAY FOR THE COUNTRY

Mr. O'Kelly expressed thanks for the warm Irish welcome extended to him, and said it was certainly a big day, not alone for Mullingar and the County Westmeath, but for the whole of the Free State, because it marked the official opening of the first County Hospital built in Ireland with the aid of the funds provided by the Irish Hospitals' Sweepstake authorities. Anyone who looked at the building would be satisfied that the hospital was a good one and added to the dignity and artistic character of the surroundings; and not alone did it add to the dignity of an historic county, but it would add very materially to the benefits of those whose fortune or misfortune it might be to enter its doors.

This, continued Mr. O'Kelly, was the first of the County Hospitals to be erected, and he presumed that almost every county in the country would be looking for a similar hospital before very long. It was, therefore, important that the undertaking should have care and attention devoted to it; for every other county was carefully watching Westmeath's progress, and possibly they would be very much affected in their decisions regarding such matters as type and design by what they saw had been done at Mullingar.

### SOMETHING WORTH HAVING

Speaking of the construction, fitting and finish of the new hospital, the Minister declared that it was a very great credit, indeed, to the architect, the builder, and everybody who had hand, act or part in the work, from its initiation until its completion. Sincerely he congratulated everybody who was associated with bringing to such a successful conclusion the building of such a magnificent hospital, which would be controlled and directed by the local authorities henceforth. Westmeath had got something that was well worthy of its historic and dignified past—something well worthy of the country as a whole.

Hospitals, sometimes by their exterior, could remind a person of the pains and penalties of the existence therein for the patients, but Westmeath's new building was a pleasure to the eye. It was a little gem—a delightful addition to a beautiful surrounding countryside.

He hoped the architect would be long spared to lend the Department his advice, guidance and help, to enable them to fulfil their programme in regard to other counties. The builder, Mr. Thompson, had done splendid work.

### DEPARTMENT SATISFIED

"There is this much to be said about the construction of the hospital," said Mr. O'Kelly. "It is Irish through and through; from the foundations to the roof, everything that could be got of Irish manufacture has been put into it. That in itself is very creditable to the architect and to Dr. Keelan, whose reputation," the Minister added, "I need not speak of."

Mr. O'Kelly added that those who, of necessity, would have to go to the hospital would find that not alone had they a lovely building with lovely equipment—altogether a hospital of the most up-to-date kind—but they would find a medical staff to equal the best in the country. The Department of Local Government had watched carefully over that initial enterprise, and they were very happy and felt quite satisfied with the kind of work that had been carried through.

### ADDRESSES OF WELCOME

An address of welcome presented to the Minister by the Mullingar Town Commissioners paid a high tribute to Mr. O'Kelly

### TO-DAY'S INDEX


| | Page. |
|---|---|
| **LEADING ARTICLES:** | |
| The Law of the Sword | 6 |
| British Films | 6 |
| O'Dea and O'Donovan | 6 |
| The Long Evenings | 6 |
| **SPECIAL ARTICLES:** | |
| An Irishman's Diary | 4 |
| Film Notes | 4 |
| **BROADCASTING PROGRAMMES** | 4 |
| **GENERAL:** | |
| Cost of the Border | 7 |
| Dungarvan Murder | 7 |
| Easter Vestries | 14 |
| French Elections | 7 |
| King Fuad's Death Expected | 3 |
| Law Reports | 2 |
| Legal Diary | 2 |
| Lesson of Abyssinia | 7 |
| **FINANCIAL NEWS AND MARKETS** | 12-13 |
| **SPORTING NEWS** | 10-11 |

for his efforts to advance the interests of the country in regard to public health, housing and hospitalisation; they expressed pride and confidence in the Sisters of Mercy, and stated that with the aid of such men as Dr. Hugh O'Neill, Dr. P. Keelan, Dr. A. Stanley, and Dr. Dillon, heads of the local and county medical services, they had no fear of neglect of the sick or the losing of the lead to other nations by the Department of Public Health.

The people of Mullingar, who extended a hearty welcome, were fully cognisant, the address proceeded, of all the Minister had accomplished as a soldier, statesman and language supporter. They fully appreciated his sincerity as a Republican, and they assured him of their support and loyalty when he declared for an all-Irish Dail, with the flag of the Republic floating proudly over it.

The address was signed by Mr. Owen Conisky (Chairman) and Mrs. R. O'Carroll (Town Clerk).

Mullingar Cumainn, Fianna Fail, presented an address of welcome to the Minister in Irish, read by Mr. C. O'Sullivan. He expressed the hope that the next election would bring a Gaelic Dail and the Government of a Republic.

Messages expressing regret at inability to attend were read from the Most Rev. Thomas Mulvany, Bishop of Meath; Dr. Ward, Parliamentary Secretary to the Minister for Local Government; Mr. Joseph McGrath, director, Irish Hospitals' Trust, Ltd.; Dr. Cooney, Hospitals' Commission; Mr. M. J. Kennedy, T.D.; Miss N. Power, private secretary, Minister for Local Government; Mrs. Kathleen Jennings, Superintendent, County Hospital, Mullingar.

After the ceremony a large number of the general public were shown through the buildings.

### THE LUNCHEON

The Minister and members of the Town Commissioners and Board of Health were entertained to lunch.

Among those present were:—The Rev. J. McKeever, Adm., Mullingar; the Rev. J. Lenihan, C.C., ditto; the Rev. D. Mulvin, C.C., ditto; the Rev. E. Crinion, C.C., ditto; the Rev. J. Kevlin, C.C.; the Rev. Paul Walsh, P.P., Multyfarnham; the Rev. J. Kelly, P.P., Castlepollard; the Rev. P. O'Flynn, President, St. Finian's College, Mullingar; the Rev. Father Gabriel, O.F.M., Multyfarnham; the Rev. Father Doyle, C.C.; the Rev. Mr. D. T Barry, the Rev. Mr. K. Duncan, Mr. James J. Geoghegan, K.C., T.D.; Mr. C. Fagan, T.D.; Dr. H. O'Neill, M.O.H.; Dr. V. Wallace, Mr. M. Lennon, Secretary, Board of Health, etc.

Catering by Mrs. Lawlor, Naas.

## TWENTY-FIVE ENTRIES

### THE CORK MOTOR RACE

### WELL-KNOWN DRIVERS ENGAGED

BELOW we publish the entries at single fees for the Cork Motor Race of 16th May. Additional entries will be accepted at supplementary fees up to 4th May. The list published to-day contains twenty-five drivers and cars, and there is every likelihood of the final acceptances totalling thirty or more.

The field at Cork will be a great one, in regard to both drivers and cars. The former include "B. Bira," winner of the Coupe Prince Rainier at Monaco; Austin Dobson, who put up an amazing lap record in the Phoenix Park last year; E. K. Rayson, the well-known Brooklands driver; J. Toohey, Leinster Trophy winner; W. T. McCalla, who has been a prominent figure in Irish racing for some years; A. Powys-Lybbe, who drove Alvis cars in the last two Tourist Trophy races; H. W. Furey, who won the Phoenix Park race last year; Frank O'Boyle, who won the Wakefield Trophy in 1935; and many other well-known racing men.

The cars include the machine which won at Monaco; the Alfa-Romeo which Luis Fontes used so effectively in the International Trophy last year; an Alfa-Romeo which is reputed to be the car in which Nuvolari won the German Grand Prix; an Alta which is claimed to have outstanding speed; a greatly modified single-seater Adler; and four Bugattis. For many, perhaps, the greatest attraction will be the three E.R.A.'s—cars built by English Racing Automobiles in the interests of sport, and the greatest cars of their size in the world.

The Cork race will be held on 16th May. The complete entry list is as follows, the entrant being also the driver, except where stated:—

Austin Dobson, Haslemere, 2,900 c.c. Alfa-Romeo s.c.
A. Powys-Lybbe, Bradfield, 2,336 c.c. Alfa-Romeo s.c.
P. M. Dwyer, Cahir, 3,255 c.c. Bugatti.
Mervyn White Services, Ltd., Chalfont, St Peter (driver, C. Mervyn White), 2,270 c.c. Bugatti s.c.
T. O'Shaughnessy, Dublin, 2,276 c.c. Talbot.
E. K. Rayson, London, 1,990 c.c. Bugatti s.c.
C. G. Neill, Belfast, 1,990 c.c. Bugatti.
"B. Bira," London, 1,488 c.c. E.R.A. s.c.
G. F. A. Manby-Colegrave, London, 1,488 c.c. E.R.A. s.c.
R. E. Tongue, Manchester, 1,488 c.c. E.R.A. s.c.
F. O'Boyle, Dublin, 1,496 c.c. Alta s.c.
Ivo Peters, Bristol, 1,496 c.c. Frazer Nash.
Duke of Grafton, London, 1,496 c.c. Squire s.c.
H. Walter Furey, Bangor, 1,287 c.c. M.G.
Flight-Lieutenant L. R. Briggs, Whitehabbey, 1,087 c.c. M.G. s.c.
E. W. H. Dobson, Stockbridge, 1,089 c.c. Riley.
D. C. MacLachlan, Cork, 1,089 c.c. Riley.
F. O'Boyle, Dublin (driver not specified), 1,089 c.c. Riley.
F. H. ffrench Davis, Dublin, 995 c.c. Fiat.
Irischer Adler, Rennstall (driver, C. H. W. Manders), 998 c.c. Adler Einsitzer.
Smithfield Motor Co., Ltd., Dublin (driver, J. Toohey), 933 c.c. Ford Special.
D. Yule, Dublin, 973 c.c. C.M.Y Special s.c.
W. Sullivan, Belfast (driver, W. T. McCalla), 847 c.c Sullivan Special s.c.
D. L. Briault, Pinner, 746 c.c. M.G. s.c.
John Carr, Belfast, 747 c.c. Austin s.c.

A number of telegraphic entries, so far unconfirmed, have also been received.

## MR. MACENTEE'S BUDGET SPEECH

### BROADCAST PROPOSAL REJECTED

A proposal to broadcast the Budget speech of Mr. MacEntee, Minister for Finance, from the Dail on this day fortnight has been rejected by the Committee on Procedure and Privileges.

It is understood that the authorities of the Dublin Broadcasting Station were anxious to make the experiment, and made application to the committee which has the regulation of such matters. That body, however, was not disposed to agree to the innovation, and decided against it.

## COST OF FINGLAS HOUSE

### CALL FOR SWORN INQUIRY

### DUBLIN COUNTY COUNCIL DISCUSSION

THE question of the valuation of the building cost of a house at Jamestown road, Finglas, was again before the Dublin County Council yesterday, and a sworn inquiry was requested. Mr. P. Belton, T.D., Chairman, presided. The matter arose out of an application under the Small Dwellings Acquisition Act.

The Chairman said that the statement had been made that the building cost of the house was £500, but he objected to even £400 as being the selling value, or market price of the house. Mr. Coleman, who was valuer for the Royal Liver Society and the Dublin Corporation under the Small Dwellings Acquisition Act, had been employed to value the property, and had valued the premises at £350.

Mr. Coleman attended the Council meeting, and, under examination of the Chairman and several councillors, gave particulars substantiating the grounds of his valuation. He submitted that transport facilities were not good, and fares high from Finglas, and that shopping facilities were poor. Certain sewerage and water facilities were lacking, and not likely to be supplied within the next five years. Making all deductions, he put the annual value of the house at £25, and, at 14 years' purchase, that gave a value of £350.

Mr. Dooge said that the poor law valuation of £5 supported Mr. Coleman's valuation of £350.

### "KNEW HIS JOB"

The Chairman said that he thought Mr. Coleman's valuation was high, but he was satisfied that he knew his job.

Mr. Good said that he thought that the Valuation Commissioners' valuation of £5 should be re-examined. He could not reconcile it.

The Chairman said that houses built at Balbriggan at a cost of £315 had a poor law valuation of £6. That was £1 more than was the poor law valuation of this house at Finglas, which was built by the same contractor, and which Mr. Coleman valued at £350. He did not see how the Council could lend more than £300 on this Finglas house if they were to have security for getting back the money. Before he (the Chairman) intervened £400 had been lent on sixteen houses of this type. When he discovered this he thought that the ratepayers were being defrauded and wanted to put a stop to it.

These applications, the Chairman said, were not made as purchase loans, but as loans for a man to build a house for himself. On a false valuation of £500 the Council had lent £400 each on these houses. It had been ascertained that there was a statement that these Finglas houses had only cost £320, on which the maximum possible loan could not be more than £280.

### "EXTRA BURDEN"

One of the effects of what had been done was to impose on the owners of these houses an extra burden of £24. It had been said that he wished to make these people pay £50. That was a false accusation, as he thought these people should not have had imposed on them this extra burden of £84.

The applicant with whom they were concerned had applied for a loan stating that the value of the house was £500. He had been asked for particulars and had not replied.

On the motion of the Chairman, seconded by Mr. Dooge, it was agreed unanimously that a sworn public inquiry be asked for, and that meanwhile the Council's case be submitted to senior counsel.

## INCOME TAX EVASION

### SPECIAL BUDGET RESOLUTION

FROM OUR PARLIAMENTARY CORRESPONDENT

*WESTMINSTER, Monday.*

ON the Report stage of the Budget resolutions, Mr. George Benson (Labour) moved an amendment to provide that the 2d. duty on tea should be an annual and not a fixed tax. This tea duty, he said, fell most heavily upon the poorest of the poor, and one of the reasons for asking that it should be an annual one was that the Minister, levying such a mean and petty tax, should face the odium of the tax every year.

Mr. Graham White (Liberal) supported the amendment.

The amendment was rejected by 194 votes to 97.

Miss Wilkinson (Labour) proposed that the duty on tea not Empire-grown should be reduced from sixpence to twopence.

Mr. Kingsley Griffith (Liberal) said that his objection to the tax was that so little revenue would be obtained from it in comparison with the irritation and genuine suffering it was going to cause.

The Chancellor of the Exchequer, replying, said that, as he explained in his Budget statement, his desire was to find a tax which everybody would feel, because, in his opinion, everybody should contribute towards the cost of defence.

To say that the duty was a crushing burden was a gross exaggeration. The average consumption of tea was a quarter of a pound per week per head, which amounted to a contribution in taxes of about 9s. per household per year.

The amendment was rejected by 227 votes to 111.

The resolution increasing the tea duty by 2d. a pound was carried by 242 votes to 118.

On the resolution extending the tariff for the safeguarding of key industries, Mr. Lees-Smith (Labour) said that the question whether these industries were not more suitable to be nourished by Government ownership, rather than by this system of tariffs, would have to be raised. He suspected that these industries were not being very completely run.

Mr. Chamberlain said that there was a very important difference between the circumstances of the key industries and the circumstances of the general tariff. If we were ever engaged in a great struggle for our existence it was of vast importance that we should be able to produce the articles supplied by the key industries, and not be dependent on outside production.

The resolution was carried by 209 votes to 111.

On a resolution designed to prevent the evasion of income tax, Mr. D. N. Pritt (Labour) said that the Opposition welcomed legislative machinery of this kind, though at the same time they regretted that the activities of the wealthy section of the community made it necessary. It was this class who clamoured for armaments, and yet they devoted a great deal of intelligence and ingenuity to finding methods by which they could avoid the payment of income tax.

Mr. W. S. Morrison (Financial Secretary to the Treasury) said that the resolution was intended to cover one particular form of tax avoidance which was practiced by an individual who transferred the whole of his estate to a company or other person abroad, and did it in such a way that legally the whole of the property was vested in a foreign company.

The resolution was carried

## DUNGARVAN MURDER

(Continued from Page 7, Column 2.)

### POLICE APPEAL TO THE PUBLIC

FROM OUR CORRESPONDENT.

*DUNGARVAN, Monday Night.*

A dramatic appeal to the public to assist the authorities in tracking the culprits was made by Superintendent Walsh at the close of the inquest on the body of John Egan, which was opened and adjourned for a month at the Courthouse here to-night.

Joining in the vote of sympathy tendered by the Coroner, Dr. D. McCarthy, to the parents and family of young Egan, Superintendent Walsh said:—

"On behalf of the Gardai, I appeal for the co-operation of the people in tracking the culprits in this shocking case. I think it is up to the people of Dungarvan to help the authorities in their efforts to trace the perpetrators of this crime.

"We, at present, have no evidence of anything that would in any way identify the culprits, but we know that there were a number of people about the streets at the time of the shooting, and I feel it is my duty to ask for their co-operation."

### FATHER AS WITNESS

The only witness examined was Mr. Thomas Egan, father of the deceased man, who laboured under deep emotion. He said that his son was aged 24 and unmarried. The witness said that he left the house at about 6 p.m. yesterday, and his son was there at the time. When he returned at about 9 his son was out.

He saw his son's body at the parochial house after the shooting, and he identified the remains at the morgue.

Are you aware, asked Superintendent Walsh, that your son had any enemies.

The Witness—I am not.

The Superintendent informed the Coroner that at that stage he did not propose to go into the circumstances, and did not propose to ask the witness, who had a good deal more evidence to tender, any more questions.

Replying to the Coroner, the witness said that his son resided with him.

### DOCTOR'S EVIDENCE

Dr. M. Casey, Medical Officer of Health, Dungarvan, said that on hearing what he thought to be shots at about 11.15 last night he found the body now lying in the morgue outside the door of the priests' house. The man was still breathing and was bleeding profusely from the left side of the head and neck. He had a wound in the upper lip on the right side. He died about five minutes after the witness had arrived.

The witness said that he assisted at the *post-mortem* examination that evening. Four entrance wounds and three exit wounds were found on the body. There were two in the head, one in the chest, and one in the left leg. The fourth bullet was found in the skin at the back over the spinal column.

Superintendent Walsh—Would your examination lead you to think that the shots were fired at close range?

Dr. Casey—Yes. There was some singeing. In further reply to the Superintendent, he said that the head wounds alone were sufficient to cause death.

### DR. McGRATH'S STATEMENT

Dr. John McGrath, State Pathologist, describing the wounds, said that there was a punctured wound through the clothes below the right armpit, and two similar wounds through the left trousers leg on the inner side. There was a bullet wound with an entrance and exit on the inner side of the left leg above the knee. The direction of the bullet was from front to back, and slightly from left to right.

There was an entrance wound on the right side of the chest some inches below the armpit. The bullet in this case was found under the skin between the two shoulder blades, having pierced the lower part of the right lung and other organs. There was an entrance wound on the left side of the neck below the lobe of the left ear, the track of which was through the mouth and upper teeth, with an exit wound to the right side of the angle of the mouth. There was an entrance wound on the right side of the head, and this wound went through the skull, ploughed up the brain, and in its exit shattered the skull over an area 3 inches by 1½ inches on the left side a little above the left ear. Below the top of the left shoulder was a glancing wound corresponding apparently with the wound in the neck. The skin was scraped at both ends and torn in the centre. Death was due to shock and hemorrhage caused by the wounds described, and in particular the two wounds on the head and neck, which would of themselves have caused rapid death.

### SYMPATHY WITH THE FAMILY

Superintendent Walsh said that at that stage he would not tender any further evidence, and he asked for an adjournment for a month at least.

The Coroner intimated that he would adjourn the inquest for a month, and said that it was his painful duty to express to the relatives of the deceased man his profound sympathy in their sad bereavement.

"I know," he added, "that I am expressing the sympathy of the people of Dungarvan, who are shocked by this tragic occurrence in their town."

Superintendent Walsh then made the appeal for co-operation with the Gardai quoted above.

Mr. Charles Lawn, the foreman, joined in the vote of sympathy on behalf of the jury, and Drs. McGrath and Casey also associated themselves with this expression.

## MR. CHARLES LAMB'S PAINTINGS

The annual one-man shows of Charles Lamb, A.R.H.A., always have been welcomed for the pleasure, indeed mental refreshment derived from the inspiriting brilliance of his colourful descriptions of far western atmospheres. An ambient clarity, as of rain washed light, pervades these western landscapes, and Mr. Lamb conveys it to canvas with remarkable truth, as appropriate accompaniment to his harmonic compositions.

There are 35 paintings in the exhibition which this artist opened yesterday at the Gallery, 7 St. Stephen's Green, Dublin. They included some excellent pieces of portraiture of Galway types in proof of Mr. Lamb's insight to character and fineness of touch. The portraits: No. 8, "Study"; No. 10, "Bridget," and No. 9, "A Seannachie," are of peasant types, rude and unadorned, but they are pictures of living beings.

In the landscapes there is so much of varied, colourful description, and so many pleasant pictures that visitors will surely choose in two and threes, and find it difficult to say which is favourite.

Somewhat unusual in its character as colour composition is, No. 9, "Off the Aran Islands," a scene predominantly white and wintry, of a storm tossed water in which is seen the dark hull of a small steamer making a troubled way to the distant islands. This is in sharp contrast to such views as No. 3, "The Village of Carraroe," and the sketchy impressions of No. 17, "Spring," and No. 27, "A Village," with its harmonising skyscape. No. 34, "A Romantic Landscape," in small space of canvas, gives a wonderfully long and broad vista, with a meticulous statement of detail, requiring of the spectator a special measure of consideration for due appreciation.

Many other scenes will attract according to individual taste, and the exhibition, which remains open until May 9, will create much interest.

## THE OLYMPIA THEATRE

### MR. O'DEA AND MR. O'DONOVAN

### MANY HAPPY RETURNS

FROM OUR THEATRE CORRESPONDENT.

WHEN there is talk of the Irish dramatic movement, Mr. Jimmy O'Dea and Mr. Harry O'Donovan seldom come into the conversation. They do not move in the high society of art, and they themselves would be the last to claim fellowship with the great names which have made modern Irish drama. Yet they are in the fellowship, and the fact that this week at the Olympia they are celebrating a partnership of ten years gives one the chance to say so.

Jimmy O'Dea and Harry O'Donovan have done at least one thing for the Irish theatre—they have given it a music hall tradition. The founders of the Abbey Theatre gave us something "native" to set against the English touring companies, and the O'Dea-O'Donovan combine has done exactly the same thing a little lower down the scale. After all, if there was a need for serious Irish drama, is there not an equal need for "popular" Irish drama and variety? The English music hall comedians which visit us every week are often very amusing, but they speak a slightly different language from ours. Often in a Dublin theatre, when

MR. JIMMY O'DEA.

some joke about Belisha beacons, Wigan, or the man from the Prudential goes flat, one has the sudden realisation that these jokes were made for other people. To the Dubliner Belisha beacons mean exactly nothing, though he is beginning to realise that he ought to laugh when they are mentioned.

But Dublin has its own jokes. It wants to hear about the Coombe, the Cork accent, Alfie Byrne, and the Muirchu. When at last two Dubliners realised this the man in the street gave them an uproarious welcome, and the laughter at the Olympia last night shows that he likes them as well now as he did in 1926.

It is inevitable, of course, that he should seem to like Mr. Jimmy O'Dea the better of the two. This little man is a born clown; and, moreover, an essentially Dublin clown. Whether he is caricaturing Mae West, Mrs. Mulligan, or Napoleon, his every gesture is worth objectives, unless their courage and fighting quality is lower even than one imagined.

In spite of spectacular advances, poison gas successes and pæans of victory by their Press propaganda, the Italians are very far indeed from final victory. In fact, a cool and logical examination of the situation clearly shows that, if the Abyssinian morale holds out, the tables can yet be turned disastrously upon the Italians.

Partly, of course, the laughs come because the Dublin atmosphere is in the jokes. Lancashire comedians do not say, "How are yez, me old segoshia?" or refer to the Zoological Gardens as "the Azoo." But more than a free use of local colour was needed to make Jimmy O'Dea a great comedian. His vivacity is part of his secret, and his knack of impromptu is another—often, indeed, one's impression that he makes up the jokes as he goes along is strengthened when the rest of the company collapses in laughter at some obviously unexpected piece of by-play. As a matter of fact, only a tiny fraction of his jokes are made on the spur of the moment.

### HARRY O'DONOVAN

Without Harry O'Donovan, indeed, we might never have heard of him. To say that Mr. O'Donovan remains behind the scenes is only partly correct—it would be truer to say that he is behind every scene. His skill in writing the kind of sketches that suit Mr. O'Dea is proved every time the company gives a performance, but in these it is hard to divide the credit. In "Time, Gentlemen, Please," for example, where Mr. O'Dea's efforts to deal with a pint of porter after hours are continually frustrated by the threatened prospect of a police raid, how can we say how much of our laughter is due to the comedian and how much to the man who wrote this amazingly funny sketch? It is easier to judge Mr. O'Donovan's merits in his songs, where the humour is all his own—in his "Charladies' Ball," for instance, with its "Camden street Garbos who should have gone home," and its chorus, in which Mrs. Mulligan asserts—

There was wine, Guinness and Jameson,
There was cocoa, and cocktails, and all,
We'd a fine stand-up tea, but we fell down to supper
The night that we went to the Charladies' Ball.

Last night's programme showed only some of the fruits of this ten years' partnership. There was "Time, gentlemen, please"; several of Jimmy's exploits as a member of the Civic Guards, Jimmy in charge of the railway station, and the tram episode of Mrs. Mulligan's long and rather discreditable career. Still, there was enough to remind us of our debt not only to the two principals, but to their company. Noel Purcell and Tom Dunne are fine music-hall comedians in their own right, and, among the others one noticed a lady of the chorus who—surely—was the little girl who sang and danced so charmingly ten years ago? Dublin's gaiety owes much to this company, and it is only right that she should wish it "many happy returns." Let us hope that in 1946 it will have brought us as much laughter as it has done in these first ten years.

### THE PEACOCK THEATRE

The selector of the plays which were presented by the pupils of the Abbey Theatre School of Acting last night was particularly happy in his choice. The players gave the delightful little comedy, by Lady Gregory, "Spreading the News"; Yeats's "The Land of Heart's Desire," and Anton Tchechov's "The Proposal." "Spreading the News," which deals with a scene at a country fair, and relates how a pessimist lost his liberty through the gossip of evil minds, was really well done. Margaret Mullins made an excellent Mrs. Tarpey, the half-deaf stall-woman, whose mishearing caused most of the trouble. Josephine Fitzgerald, as Mrs. Fallon, was equally satisfactory, especially as the wronged wife, while Austin Meldon, as Bartley Fallon, the man who met misfortune almost all the way, could hardly have been better. As for the rest of the cast, they did very well, except that on occasion the male members allowed cultured accents to obtrude through the demanded Southern brogues.

The players taking part in "The Land of Heart's Desire" entered into the spirit of the thing and succeeded in reproducing that mystical atmosphere with which Yeats surrounded his Barony of Kilmacowen. Phyllis Ryan took the part of the fairy child. Her pose was better than her enunciation, but that did not detract much from her efforts. Deirdre Keogh, as May Bruin, was delightful, and the other members of the company were Austin Meldon, Josephine Fitzgerald, Cecil Ford, and Frank Carney, whose voice and deportment made him a fitting Father Hart. "The Proposal" is a piece of downright farce, and here the players were in their best form. The cast was small, but the artistes brought out all the humour in the piece. Kenneth Barton was the young landowner with the palpitating heart; Austin Meldon the father, and Clodagh Garratt the daughter.

Hugh Hunt is producing the plays which will be given also to-night and to-morrow night.

## VICTORY AT ALL COSTS

### THE WAR IN ABYSSINIA

### MENACE TO LONG COMMUNICATIONS

BY OUR MILITARY CORRESPONDENT.

*24th April, 1936.*

AS far as organised field operations are concerned, the campaign in Abyssinia is now reaching a crisis, the outcome of which may have a vital effect on the final result of the struggle.

In the North, since they began to use gas on a wholesale scale, the Italians have thrown every canon of sound military strategy to the winds, and, behind a moving wall of poison gas, have pushed their columns forward into the heart of the mountainous country.

Their long lines of communication, stretching in the case of the army at Dessie for over three hundred miles, are virtually unguarded, and are menaced by several strong Abyssinian armies still in being far in their rear. Clearly this dangerous strategy must have been dictated by political considerations at home, and not by military opinion on the spot.

Only a most urgent necessity for victory at all costs before the rains commence could have sanctioned such a gambler's risk. The rains are due in a fortnight or, at the most, three weeks, and when they come movement of mechanical transport will be impossible. Owing to the low-lying clouds the activity of the air arm will be largely negatived, and even gas will lose much of its power, for the rain will absorb and wish it away as it falls.

### THREEFOLD TASK

The Italians have a three-fold task to perform before the rains commence, and failure to achieve any one of them may spell eventual disaster. The first is to break through from Dessie and capture Addis Ababa; the second to rout Ras Nasibou's army and cut the railway north of Harar; the third to destroy the main Abyssinian forces, which at present occupy the country between Worra Hailou and Lake Tsana.

For the past week the Italians have been making desperate efforts to force their way along the Dessie road to Addis Ababa, but so far the Abyssinians have successfully resisted all their attacks. If this advance is held up for another week, the menace to Addis Ababa should be finally removed. Meanwhile, there is no indication of any important movement against the Abyssinian Armies to the north-west.

In the South, after a flood of wild reports in which all the European newspapers that Jijiga had fallen and Harar was also on the point of doing so, it is now seen that the Italians are still only attacking outposts well south of the first important Abyssinian positions at Daggah Bur and Daggah Modo.

Ten days ago they failed to drive in the Abyssinian outposts south of Sasa Baneh after a five days' battle, and now a more westerly column has only succeeded in taking, after three days' severe fighting, the advanced post at Omein.

### MORE SPEED NEEDED

Unless they can speed up this rate of progress considerably, they cannot hope to get to Jijiga before the rains. But with their overwhelming technical equipment, backed by poison gas and liquid fire, as well as a preponderance of numbers, the Italians should have little difficulty in advancing rapidly to their objectives, unless their courage and fighting quality is lower even than one imagined.

In spite of spectacular advances, poison gas successes and pæans of victory by their Press propaganda, the Italians are very far indeed from final victory. In fact, a cool and logical examination of the situation clearly shows that, if the Abyssinian morale holds out, the tables can yet be turned disastrously upon the Italians.

### ABBEY THEATRE

Mr. St. John Ervine's play, "Boyd's Shop," is paying a return visit this week. It shows Mr. Ervine in a genial mood, and he has achieved a play which in its broad good humour is as warming as sunshine. The action is almost imperceptible, but so real are the characters and the situations that the audience follows it with all the interest of actual dwellers in this Northern village. It is not a drama by any means, but the type of simple, exciting tale that is told in any country village.

Without exception the characters were excellently played. Miss Eileen Crowe showed a new side of her versatile acting in her portrayal of Miss McClurg. P. J. Carolan, Maureen Delany and F. J. McCormick gave the usual flawless performances that one now expects of them, and indeed McCormick, as the sanctimonious young minister, gave a performance that could not be bettered. Barry Fitzgerald was also in the cast, but his appearance was limited to a few minutes.

The other players taking part were:—Frolie Mulhern, Arthur Shields, Ann Clery, Michael J. Dolan, May Craig, Ria Mooney and Cyril Cusack.

Mr. Hugh Hunt produced the play, and the settings were by Miss Tanya Moiseiwitsch.

### THEATRE ROYAL

Ethel Revnell and Grace West, "The Two Oddments," were the principal contributors to the variety part of the programme last night, and amused their audiences by their burlesque performance and their presentation of a comedy act in which they gave their impressions of two children setting out on an excursion. Will Collinson and Alfred Dean, in their argument about "ambition," were delightful comedians, the very simplicity of whose jokes made laughter irresistable. Gene Sheldon, in "Panto Mirth," with Loretta Fischer, and Joe Young and Co. in "Spasms of Tomfoolery" strengthened the comedy parts, while an agreeable balance was given to the programme by Jimmy Campbell and the Theatre Royal Orchestra in a western presentation, and Alban Chambers at the organ. The picture, "Rose of the Rancho," was shown, with Gladys Swarthout and John Boles as the leading characters.

### QUEEN'S THEATRE

The non-stop cine-variety this week is attractive, and the stage presentation is particularly entertaining. Du Mart and Duizar top a first-class bill, and are supported by the Luxmore Trio and the De Villos, with clever juggling and slow-motion dancing items, and Harry Logan. The Queen's Moonbeams and Alex Fryer's band complete the show with their dance and musical numbers. The screen feature is "The Case of the Missing Man," a cleverly plotted story, in which Roger Pryor gives a good performance, assisted by Joan Perry.

### THE GATE PLAYERS

Lord Longford's Company, which recently produced his new play, "Armlet of Jade," at the Westminster Theatre in London, is to appear in "Ah, Wilderness!" in the same theatre next Monday. This play had its first European production at the Gate a short time ago, and in the London presentation the same principals will appear—Cyril Cusack, Fred Johnson, Ann Penhallow and Edward Lexy.

### FUNERAL OF MR. J. FOLEY, SOLICITOR

The funeral took place yesterday from Monkstown, County Cork, to St. Finbarr's Cemetery, Cork, of Mr. James Foley, solicitor. The cortege was large and representative, affording striking testimony to the esteem in which the late Mr. Foley was held. The Rev. J. O'Regan, P.P., Monkstown, and the Rev. T. O'Connor, C.C., Mayfield, officiated. The chief mourners were:—Mrs. J. Foley (widow), Mrs. Darwell, Mrs. Johnston, and Miss B. Foley (daughters); Mr. C. Darwell (grandson), Mr. R. L. Johnston (son-in-law), Mr. James Dwyer and Mr. John F. Dwyer (nephews), Miss A. Dwyer (niece).

## NORTHERN WILL CASE

### £32,000 LEFT BY FARMER

### NEPHEW OPPOSES PROBATE

FROM OUR CORRESPONDENT.

*BELFAST, Monday.*

An estate of nearly £32,000 left by a County Antrim farmer was the subject of a probate action in the King's Bench, Belfast, to-day, before the Lord Chief Justice and a special jury. The deceased man, Robert McCool, late of Randalstown, a retired farmer, died on the 9th July last at the age of 84. The plaintiffs are James Warwick, auctioneer, Randalstown; James Adamson, Northern Bank manager at Lurgan, formerly at Randalstown, and George B. Caruth, solicitor, Ballymena, executors and trustees of the estate, who seek to prove the will of the deceased man, dated 23rd May, 1935. The defendant is Edward J. McCool, of New Jersey, U.S.A., a nephew of the deceased man, who contests the validity of the will on the usual statutory grounds.

It was stated in evidence that testator had £25,000 on deposit in the bank, and an overdraft on current account of over £2,000. His income was £1,100 at the highest interest, and £700 to £300 latterly per annum, and he paid £1 a week for his lodgings.

Mr. John McGonigal, K.C., opening the case, said the deceased man, on May 3, 1929, made a will, in which he left the executors £150 each, £600 to Miss Maggie French, and £100 to Charles French, and £800 for the upkeep of his grave at Randalstown, with reversion to the Presbyterian Church. Miss Annie French was left out of that will, for deceased had transferred to her £1,020 Northern Bank shares. The contested will was made on May 23, 1935. Deceased then told Mr. Caruth that he wanted to make more adequate provision for the Misses French. The Frenchs at that time did a great deal more for the old man's comfort than before, and accordingly the disputed will was proposed, in which he left Miss Annie French £6,000 and Miss Maggie French £2,000.

Counsel went on to say that under the disputed will the defendant got the entire estate after the legacies had been paid instead of half, as in the previous will. The defendant was appreciative of the Misses French's treatment of his uncle, for after a visit to Ireland in 1931, when he stopped a night at the Misses French's, he wrote from Palliside Park, New Jersey, to the Misses French, in which he thanked them for the care of his uncle.

### THE EVIDENCE

When Messrs. Caruth and Owens applied for probate they were surprised to find that on December 9 a caveat had been lodged on behalf of the defendant. They cabled to defendant about the matter, and got the reply: "Have received important information warranting lodging of the caveat." The lodging of that caveat made the present proceedings necessary.

Evidence was given by Mr. George B. Caruth, solicitor, who stated, in cross-examination, that the pet aversion of the deceased man was income tax, and any money spent upon things like the Jubilee Celebrations he regarded as coming out of his money. He said that the deceased man was perfectly competent to make the will at the time he made it.

Dr. Bernard Lynan, Randalstown, for the executors, said that from August, 1934, he attended the testator for chronic bronchitis. The deceased man was well able to make a will in May, 1935, and his mental condition continued good up to his death. Witness never saw the testator under the influence of drink.

Dr. Hall Stewart, Randalstown, for the defendant, said that he attended testator in March and April, 1929, and again in 1932 and 1933. At times the testator seemed quite clear mentally, and at other times he seemed lethargic and disinterested. Testator's mental condition deteriorated during the four years witness had attended him. The lethargic periods were due in witness's opinion to excessive indulgence in alcohol. Testator's mental condition would be poor for six or eight weeks before his death.

The hearing was adjourned until to-morrow.

The Graf Zeppelin left on her second South American voyage of the present season last night.

## KING'S DEATH EXPECTED

### FUAD BIDS FAMILY FAREWELL

### DOCTORS ABANDON HOPE

FROM REUTER'S CORRESPONDENT.

*CAIRO, Monday.*

KING FUAD'S fight with death went on throughout to-day. A bulletin this evening, the seventh to be issued, states that there is no change in the King's condition. It adds that the gangrene of the jaw has not much increased.

It is learned that the King sank into a coma at 10.30 this morning. His doctors then judged that the end was imminent, and it was stated that he was sinking fast.

Three-quarters of an hour earlier the King, realising that the end was near, summoned his children and bade them an affectionate farewell. Finally he embraced the Queen.

Throughout the day Cairo waited anxiously for the worst, but late this evening His Majesty's strength was still holding out. Those in touch with the Palace expressed the view that the King's resistance to the terrible disease when others had given up hope was almost superhuman.

It was announced this evening that Prince Farouk, sixteen years old heir to King Fuad, at present in England, is coming home to Egypt. The announcement was made by the Prime Minister, who said Prince Farouk had expressed a wish to come home. Accordingly arrangements had been made for his journey by land and sea.

## CINEMAS NEAR TO CHURCHES

### A BELFAST PROTEST

A largely attended meeting, representative of the Protestant churches of the city, was held last night in the Assembly Hall, Belfast, to protest against the erection of cinemas inconveniently near to places of worship. Mr. W. J. Stewart, M.P., presided, and the speakers criticised the action of the Government in overriding the decision of the Belfast Corporation that such places of amusement should not be erected within 120 yards of places of worship.

Resolutions were passed which, while disclaiming any opposition to cinemas, as such, expressed regret at the action of the Government, and urged that the Corporation should be free to legislate on such matters, and that legislation should be passed establishing the legality of the principle that no cinema should be built within 120 yards of a place of worship. It was decided to send a deputation to convey these views to the Government, and it is understood that the Moderator of the General Assembly of the Presbyterian Church in Ireland, the Bishop of Down, Connor and Dromore, the head of the Methodist Church, and other prominent clergymen will form the deputation.

## MANCHESTER GROCERS' EXHIBITION

### DISPLAY OF FREE STATE PRODUCE

The second week of the Grocers' and Allied Trades' Exhibition at Bellevue, Manchester, opened yesterday. The attendance has been well up to the expectations of the promoters, and a larger number of visitors has inspected the display of Irish Free State produce organised by the High Commissioner.

Free State produce has always commanded an excellent market in the Liverpool and Manchester districts, and is stocked by many grocers in that area, who have made it a special point to call at the Free State Stand to inspect the new season's butter, as well as the display of eggs.

2 ARE BETTER THAN 1

2 OILS ARE BETTER THAN 1

When you start your car in the morning, liquid petrol washing cylinder walls opens the way to corrosive and rusting wear of cylinders from the moisture which is deposited.* Ordinary oils give little or no protection—two oils in one are essential. (It is the fatty oil in Motorine which resists this dilution.) When you are soaring along at speed—bearings, valve gear, pistons working full pitch—two oils in one are better! (It retains its oiliness at any engine heat.) It is the addition of *fatty* oil to mineral oil—two oils in one—which makes Motorine the most efficient lubricant. Put Motorine in your sump to-day—you'll make your engine livelier, longer lasting and you'll use less.

* *From the combustion of every gallon of petrol, a gallon of water is formed*

PRICE'S MOTORINE

TWO OILS IN ONE—THE 'OILIER' OIL

Official Recommendations and Approvals:

ROLLS-ROYCE · BENTLEY · MORRIS · AUSTIN
VAUXHALL · TALBOT · SINGER · M.G. · RILEY
CHEVROLET · BUICK · A.C.(ACEDES) · DELAGE
HOTCHKISS · WOLSELEY

PRICES BATTERSEA LONDON S.W.11

M3—20

# NEW COUNTY HOSPITAL OPENED : OPERA IN DUBLIN

'AT THE DRESS REHEARSAL of the "Lily of Killarney," which will be included in the Dublin Operatic Society's operatic season, which begins at the Gaiety Theatre to-night. Left: John Lynsky ("Danny Man"), and W. Hobbs ("Hardress Cregan"). Right: Miss Lily Coates in the title part.

MR. SEAN T. O'KELLY, Minister for Local Government and Public Health, speaking at Mullingar, Co. Westmeath, when he opened the new County Hospital yesterday. Below: The Minister examining the latest operating theatre lighting apparatus, which works independently of outside current and throws no shadow.

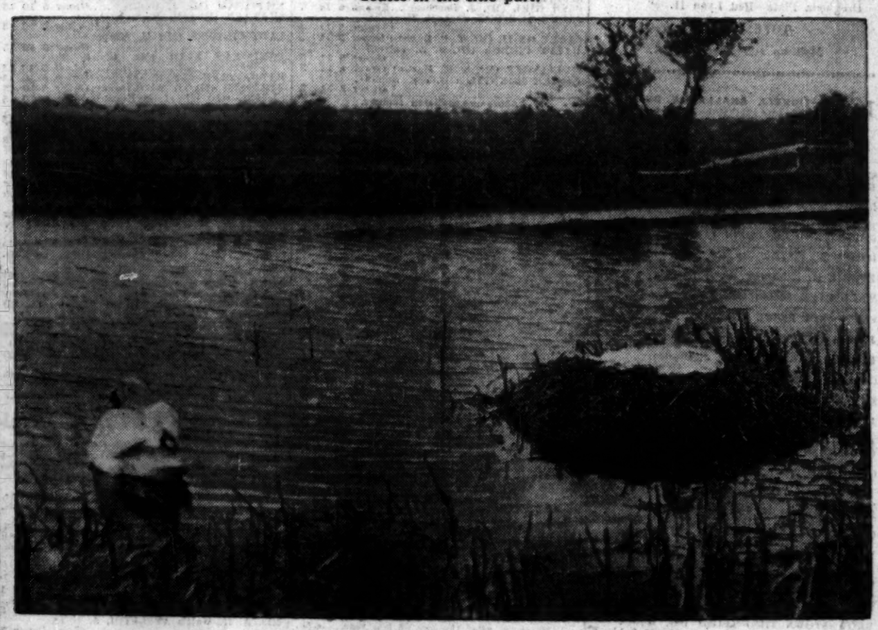

NESTING SWANS in the Royal Canal near Mullingar, Co. Westmeath.

MR. CHARLES LAMB with some of the pictures he is exhibiting at 7 St. Stephen's Green.

THE RELEASE of O'Byrne from prison. A scene from the play "Eileen Talbot," produced in Irish by pupils of the Catholic University School last night.

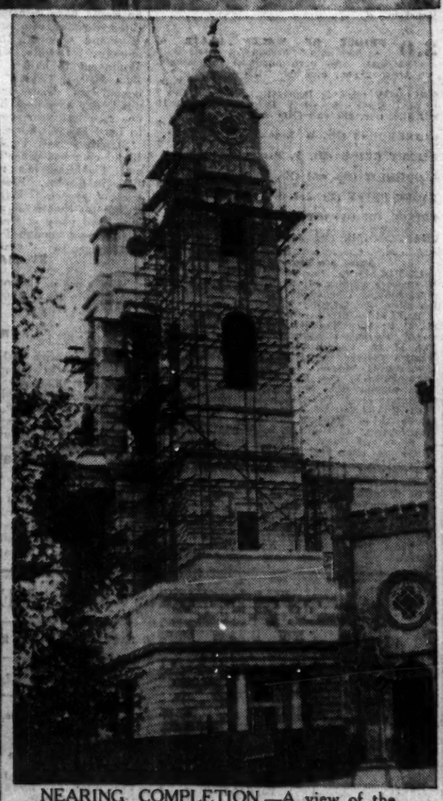

BRIDEGROOM AND BRIDE photographed after the wedding at Holy Trinity Church, Rathmines, of Mr. Arthur Cooper and Miss Dulcie Gordon Poots.

THIS CIVIC GUARD is not taking the census, but driving possible dangers to motorists off the Mullingar road, near Enfield.

NEARING COMPLETION.—A view of the twin spires of the new Roman Catholic Cathedral at Mullingar.


**FOIRE DE PARIS**

**PARIS INTERNATIONAL TRADE FAIR**

**MAY 16th — JUNE 2nd 1936**

**TRAVEL FACILITIES FOR TRADE VISITORS**

TRADE VISITORS, holding the official Fair Voucher (please see below), are entitled to special travel facilities:—

RAIL AND BOAT ROUTES:

Through return tickets from London to Paris, by all routes, will be issued on any day between May 11th and June 2, inclusive, for return any time during the period May 16th to June 7th, inclusive.

For all information regarding travel rates and FAIR VOUCHER (Carte de Légitimation), reserved to TRADE VISITORS, apply to:—

**THE FRENCH TOURIST INFORMATION BUREAU**

**32 ST. STEPHEN'S GREEN, DUBLIN**

'Phone: 61230.

ASK FOR

**Haig**

HAIG WHISKY is also obtainable in handy pocket FLASKS and MINIATURES

*Insist on*

**GOODALL'S**

*Salad Cream*

You'll find it nicer


## PHOTOGRAPHIC SOCIETY OF IRELAND

### THE ELECTION OF OFFICERS

The annual general meeting of the Photographic Society of Ireland was held in the headquarters, 11 Hume street, on Friday last. The chair was taken by Mr. J. L. Campion, and a large body of the members was present.

The Hon. Treasurer, Mr. F. R. A. McCormis report, showed that not only had the ordinary activities of the Society been carried on in the usual efficient manner, but that expansion had taken place in several directions. The most notable event of the year, he said, had been the opening of the club-room and the fitting up of the dark-room for the members. They had also started to produce a monthly paper, called "The Lens," which had become the official organ of the Society. A Lantern Slide Group had been formed, and others for portraiture and miniature cameras would be formed in the near future.

The Hon. Treasurer, Mr. F. R. A. McCormick, reported that there was now a substantial balance to the credit of the Society, due chiefly to the very great increase of membership. The membership was now 150 fully-paid-up members, which was almost treble that at the same period last year. A new rule was then added establishing a new type of membership called Associate Membership, open to any not active photographers who wished to take part in the social side of the Society.

The election of officers for the coming year was then taken and resulted as follows:—President, Mr. J. B. Aikin; Vice-Presidents: Mr. J. L. Campion, Dr. C. L. McDonogh, Dr. Mary Connolly, The O'Mahony, T.D.; Hon. Secretary, Mr. A. V. Henry, B.Sc.; Hon. Treasurer, Mr. F. R. A. McCormick, M.A.; Council: Messrs. H. Braine, F. H. Crowe, C. J. Buckley, W. F. Aylward, J. Wilson.

The following awards were then presented:—

Werner Silver Medal—Mr. A. V. Henry; Bronze Medal, Mr. F. R. A. McCormick.

Ladies' Competition—First prize, Miss M. Kirker; second prize, Miss U. Glynn.

A vote of thanks to the outgoing officers brought the proceedings to a close.

## COUNTY WICKLOW CISTS

Two undisturbed cists were found recently near Enniskerry, County Wicklow, and were the subject of an interesting paper at a meeting of the Royal Irish Academy held in Dublin yesterday.

The cists had been covered by a low flattened mound of earth. In one case the skeleton of a young woman was accompanied by a food vessel, and the grave also contained a broken bead of lignite and some small flakes of flint. An interesting feature of this burial was that the body appeared to have been laid on a rush matting. In the other cist a child had been buried, and subsequently the body of a young man had been placed in the same cist. There was a food vessel, which seems most likely to have accompanied the first burial, and under it was a flint flake. The skeletons were very well preserved, owing to the considerable amount of limestone which was in the gravel. The human remains generally found in them belonged to a race of round-headed, tall and slender people, with rather long legs.

The skeletons found in the Ballybrew cist agree very closely with those already found in cists of this type, and, owing to the good state of preservation, they have afforded a very complete set of measurements.

The paper was prepared by Messrs. C. P. Martin, Liam Price and G. F. Mitchell, who had carried out the investigations.

Professor J. G. Semple also read a paper on "Contact Conditions for Surfaces."

Professor Gwynn, President of the Royal Irish Academy, was in the chair.

Only a Registered Eugène Waver—recognisable by the figure of "*The Little Green Goddess*"—can give you a genuine Eugène Wave with genuine Eugène Sachets which by clean harmless steam produce those charming Eugène Waves and curls so much in vogue. *Send for Free interesting booklet and specimen sachet, to:—Advertising Dept. Eugène Ltd., Edgware Road, Hendon, N.W.9.*

DUBLIN DEPOT: 50 Henry Street.



**SEPTIC HEAD And CHILBLAINS**

*Healed By*

**Germolene**

Brand ASEPTIC OINTMENT

London, N.16.

*Dear Sirs*

I feel I must write you a word of appreciation. I have used Germolene Ointment for some time. I have always found it a great skin healer. I used it two years ago for my little girl's head which was septic. (Little girl's photo enclosed). I have also been troubled with bad Chilblains so I thought I would try Germolene. To my amazement the swelling and inflammation was gone in the morning. I am never without a tin of Germolene. I have also recommended it to many of my friends, who also have tried it. Germolene is all you say it is.

—(Signed) Mrs. N.

*Germolene is now obtainable in a*

**NEW 6D SIZE**

*In addition to the Standard Tins. Price* **1/3, 3/- & 12/-** *Packed in I.F.S.*

# Promise of a Brilliant Punchestown Meeting

GOSSIP FROM THE COURSE

## SWEET POLLY AGAIN

### Inspector Boutall Gains a Popular Victory

FROM OUR TRAVELLING CORRESPONDENT.

*DERBY, Monday Night.*

ONE of the features of racing so far this season has been the keen struggle between Gordon Richards and Jack Sirett, for the jockeys' championship. They are both clear of their rivals, and Richards had an advantage of two over his most formidable opponent before racing started at Derby to-day. Sirett had two successful rides during the afternoon, and Richards had one, so he is still one up.

The success of Inspector Boutall in the Derbyshire Handicap was popular with visitors, as the Epsom horse was a sound 11 to 4 favourite. He did not have matters all his own way, for the apprentice, J. Crouch, had to ride hard to resist the attention of Gordon Richards on Rookwood.

The Beckhampton-trained colt was handicapped to some extent through having to race on his own on the outside during the last furlong. King Frost, a north country competitor, finished third, after being prominent throughout.

Sohano, who was regarded in the betting as the chief danger to Inspector Boutall, did not enjoy the best of luck in running. She had a good place at one stage, and after being passed by some of the others, she put in another effort, but only to be baulked of an opening.

### Won Impressively

Sweet Polly carried a 10lb. penalty to victory in the Quarndon Handicap. The filly had won at Newmarket, and none of her rivals to-day was seriously backed to beat her. She wound up a 2 to 1 on chance. A furlong from home Mountain Ash and Mistrule threw out serious challenges, but, after being shaken up, Sweet Polly drew away without difficulty and won impressively. She possesses fine speed, and it should not be long before she renews her acquaintance with the winners' unsaddling enclosure.

Red Rule filly, as was generally expected, won the Sudbury Plate. Although she started at 9 to 4 on, she gave her supporters an anxious time when she was under pressure at half-way.

Jack Sirett had to ride hard to hold off Chaparense, a French-bred filly, who had won at Birmingham.

Red Rule filly gave Sirett his second winning ride during the afternoon. Eight-some ran, but strongly to beat Stoccado for third place.

### Odds on Sagittarius

Steve Donoghue arrived by aeroplane shortly before the fifth race to ride Sagittarius in the Chatsworth Maiden Plate. The colt was heavily backed, and slight odds had to be laid on him at the start.

After a thrilling struggle he was beaten a neck by a 20 to 1 chance in Thunbergia, Steady Trade being a head away third. It was noticed that Donoghue was in difficulties half-way up the straight; for he was then riding the favourite strenuously.

Flaxley Chuck, the mount of Gordon Richards, was in chief demand for the Elvaston Castle Selling Plate. She got off smartly, but failed to maintain her place, being passed at half-way by Town Moor.

### A Fine Effort

Everything looked easy for Town Moor until Mrs Goodsort put in a fine effort to go to the front and win. The winner was sold to Mr. H. Smyth for 130 guineas.

Four moderate horses went to the post for the Welbech Selling Plate. Providence, who was installed favourite, was beaten by Vole, who last season was classed as a sprinter, and Dourza. Vole has developed stamina during the winter, and won comfortably.

## NEWMARKET CARD

### TO-DAY'S SELECTIONS

Apprentice Plate—**Parole.**
First Spring Stakes—**Scabbard.**
Thurlow Handicap—**Bird's Eye.**
Hastings Stakes—**St. Magnus** (nap).
Maiden T.Y.O. Stakes—**Light Star.**
Risby Handicap—**Hold Hard.**

TO-DAY'S DOUBLE.

**St. Magnus and Light Star.**

**2.0—APPRENTICE PLATE** of 150 sovs. 1¼ m.

| Form. | Probable Starters and Jockeys. | Betting Forecast. |
|---|---|---|
| | | Age st. lb. |
| 000 | MARIA'S FAITH (Mr. G. Digby) Digby | 6 8 7 |
| 000 | EANS (Mr. S. May) Tinkler | 6 8 7 |
| 000 | DURIE (Mr. T. R. Leader) T. R. Leader | 6 8 7 |
| 000 | BAYSTAR (Mr. C. Wootton) Wootton | 6 8 7 |
| 000 | PLUVIER DORE (Mr. R. C. Lambton) Lambton | 4 8 4 |
| 000 | GARIBALDI (Mr. J. L. Jarvis) J. Jarvis | 4 7 11 |
| 000 | WALTRUDIS (Mr. D. Waugh) D. Waugh | 4 7 11 |
| 000 | KING HAROLD (Mr. W. Skinner) Perse | 4 7 11 |
| 000 | BILLY BLIND (Mr. W. Waller) J. Russell | 4 7 7 |
| 000 | PAROLE (Lord Allendale) R. Day | 3 7 7 |
| 000 | TINCTURE (Mr. T. Leader) T. Leader | 3 7 7 |
| 000 | THE GROVE (Maj. J. B. Wilkes) T. Leader | 3 7 7 |
| 000 | HAPPY RECORD (Mrs. Bromley) Aikden | 3 6 8 |
| 000 | MORAR (Mr. G. R. Digby) Digby | 3 6 8 |
| 000 | STAR ACT (Mr. G. Hartigan) Gilpin | 3 6 8 |
| 000 | ZION (Mr. W. Nightingall) M. Bartigan | 3 6 8 |
| | | Owner 3 6 8 |

**2.30—FIRST SPRING TWO-YEAR-OLD STAKES** with 200 sovs. added. 5 f. st. lb.

| Form. | Probable Starters and Jockeys. | Betting Forecast. |
|---|---|---|
| 010 | BOLD ALAN (Mr. E. Esmond) J. Jarvis | 9 0 |
| | JAMES THE FIRST (Capt. W. P. Abern) | |
| | | Higgs 8 9 |
| | TRITON (Mr. B. H. Gordon) McVittie | 8 9 |
| | NIGHT OF MAY (Mr. Huxley) T. R. Leader | 8 9 |
| | ALI PASHA (H.H. Aga Khan) Fk. Butters | 8 9 |
| | MID-DAY SUN (Mr. C. Morris) Fk. Butters | 8 9 |
| | KING UNAS (Mr. H. Morrison) Fred Butters | 8 9 |
| | FLYING SCOTSMAN (Sir L. Phillipps) Jarvis | 8 9 |
| | HIGH TIME (Mr. J. de Rothschild) J. Jarvis | 8 9 |
| | STEFAN OF CHICHESTER (Mr. Sainsbury) P. Pratt | 9 8 |
| | JINKEE ROAD (Sir V. Sassoon) Perse | 8 9 |
| | NEXUS (Mr. Esmond) J. Jarvis | 8 9 |
| | SCABBARD (Mr. Widener) R. Rochfort | 8 9 |
| | ROBINA (Mr. R. Glasspool) T. F. Leader | 8 6 |
| | FLEUR D'ARMOUR (Mr. T. Smith) Templeman | 8 6 |

| Form. | Probable Starters and Jockeys. | Betting Forecast. |
|---|---|---|
| 0 | NEXUS E. Smith | 8/1 |
| 0 | FLYING SCOTSMAN E. Smith | 8/1 |
| 0 | JAMES THE FIRST Jarvis | 9/2 |
| | NIGHT OF MAY T. Dines | 100/8 |
| | ALI PASHA T. Weston | 100/8 |
| 3 | KING UNAS C. Smirke | 4/1 |
| | STEFAN OF CHICHESTER G. Richards | 7/4 |
| 0 | JINKEE ROAD B. Carslake | 100/8 |
| 0 | SCABBARD Donoghue | 100/8 |
| 0 | ROBINA R. Beasley | 9/2 |
| | FLEUR D'AMOUR W. Rickaby | 100/8 |
| | HIGH TIME J. Sirett | 10/1 |
| | | 100/8 |

**3.0—THURLOW HANDICAP.** A sweepstakes, with 300 sovs. added. 1¼ m.

| Form. | Probable Starters and Jockeys. | Betting Forecast. |
|---|---|---|
| | | Age st. lb. |
| | LOBAU (Lady Abergavenny) Whittaker | 4 9 5 |
| | WOODSTOCK (Mr. Noel Guinness) | |
| | | B. Rochfort | 4 9 2 |
| | AFRICAN LILY (Mr. D. L. Wilson) | |
| | | B. Rochfort | 4 9 2 |
| | SPADE (Lt. Portman) T. R. Leader | 4 9 13 |
| | GALADALE (Lt. Pennyman) Lambton | 6 9 8 |
| | BIRD'S EYE (Lady V. Henderson) | |
| | | Sheyd | 5 9 5 |
| | GOLDEN SCROLL (Mr. Broomfield) | |
| | | Sheyd | 4 8 5 |
| | TOSCANO (Lt. Derby) C. Leader | 4 8 5 |
| | APPLE BLOOM (Lady Ralli) T. Waugh | 4 8 5 |
| | FILLIP (Mrs. E. Howard) Higgs | 5 8 3 |
| | BURMAN (Mr. J. Dines) Waugh | 4 8 0 |
| | MENTON (Mr J. A. Dawson) | |
| | | Fk. Butters | 4 7 12 |
| | MERRY MAID (Sir Abe Bailey) | |
| | | R. Day | 4 7 8 |
| | WINSOME PRINCE (Miss V. P. Bartrop) | |
| | | R. W. Colling | 4 7 3 |
| | WHIMSICAL WALKER (Mr. J. Bell) | |
| | | J. Bell | 4 7 1 |

| Form. | Probable Starters and Jockeys. | Betting Forecast. |
|---|---|---|
| 140 | LOBAU M. Beary | 6/1 |
| 230 | SPADE Mr. Crossley | 6/1 |
| 000 | GOLDDALE R. Richards | 100/8 |
| 403 | BIRD'S EYE G. Richards | 10/1 |
| 001 | TOSCANO E. Smith | 7/2 |
| 220 | APPLE BLOOM R. Perryman | 9/1 |
| 000 | FILLIP Mr. Hulbert | 100/1 |
| 000 | BURMAN J. Waugh | 100/8 |
| 022 | BURMAN J. Dines | 100/8 |
| 000 | WINSOME PRINCE T. Weston | 10/1 |
| 203 | WHIMSICAL WALKER A. Richardson | 4/1 |

**3.30—HASTINGS STAKES,** with 400 sovs. added. For three-year-olds. 1½ m.

| Form. | Probable Starters and Jockeys. | Betting Forecast. |
|---|---|---|
| | | st. lb. |
| | CARIOCA (H.H. Ma. of Rajipipla) M. Marsh | 9 0 |
| | ANGEL BREAD (Mr. F. W. Barron) Rickards | 9 0 |
| | FIREDRAKE (Mrs. J. Corrigan) | |
| | | Boyd-Rochfort | 8 7 |
| | SIGNATURE (Mr. M. Field) B. Rochfort | 8 7 |
| | PLANTAGENIAN (Sir J. Jarvis) J. Jarvis | 8 7 |
| | FREEMASON (Mr. G. Lambton) Lambton | 8 7 |
| | MAGNET (Lord Hirst) Templeman | 8 7 |
| | ENSTONE (Mr. R. Tree) R. Rochfort | 8 7 |
| 87 | MAGNUS (Lord Derby) C. Leader | 8 7 |

| Form. | Probable Starters and Jockeys. | Betting Forecast. |
|---|---|---|
| 103 | CARIOCA C. Smirke | 6/1 |
| 0 | FIREDRAKE C. Richards | 10/1 |
| | SIGNATURE E. Smith | 20/1 |
| 000 | PLANTAGENIAN P. Beasley | 20/1 |
| 00 | FREEMASON F. Smith | 20/1 |
| 320 | MAGNET W. Rickaby | 8/1 |
| 002 | ST. MAGNUS R. Perryman | 4/5 |

**4.0—MAIDEN TWO-YEAR-OLD STAKES,** with 200 sovs. added. 5 f. st. lb.

ASTERION (Lord Lady Chesterfield) B. Rochfort 8 12
TOUT CHANGE (Lord Churchill) Whittaker 8 12
PADRAIG (Capt. L. Cohen) ..D. Pennant 8 12
BESS OF HARDWICK C. (Mrs. Corrigan) B. Rochfort 8 12
MARSTON HILL (Maj. Courtauld) B. Jarvis 8 12
THE PLANTER (Mr. F. Darling) ..Owner 8 12
MERRIE H. C. (Sir F. Eley) ..Templeman 8 12
NEXUS (Mr. E. Esmond) J. Jarvis 8 12
ZETLAND (Mr. W. Freeman) ..Easterbee 8 12

### LIMERICK JUNCTION RACES.

WEDNESDAY & THURSDAY, MAY 27th & 28th. ALL RACES CLOSE TO-MORROW (WEDNESDAY), APRIL 29th, with Mr. F. Harold Clarke, 9 Hume street, Dublin. Telegrams: "Turfclub," Dublin.

J. F. HARTIGAN, Manager, 51 O'Connell street, Limerick. —(Advt.)

**4.30—RISBY THREE-YEAR-OLD H'CAP.** a Sweepstakes, with 200 sovs. added. For three-year-olds only. 7 f.

| Form. | Probable Starters and Jockeys. | Betting Forecast. |
|---|---|---|
| | | st. lb. |
| | OLD SERPENT (Mr. H. S. Gray) ...Gilpin | 8 12 |
| | RAGMAN (Mr. E. Gwilt) Hulbert | 8 12 |
| | THE WAGON (Mr. Hyde) Scobie | 8 12 |
| | CAVALIER (H.H. M. of Kashmir) | |
| | | Whittaker | 8 12 |
| | KING AT ARMS (Mr. Annesley) ...Hartigan | 8 12 |
| | PUZZLER (Maj. Boscawen) ...Wellesley | 8 12 |
| | BINGAGRAY (Mr. T. F. Lyons) T. F. Leader | 8 12 |
| | CHAUCER'S CHOICE C. (Miss Paget) | |
| | | Snow | 8 12 |
| | BEL-AMI (Mrs. C. Winn) H. Hartigan | 8 12 |
| | FLYING STAR (Maj. Holliday) | |
| | | R. W. Colling | 8 9 |
| | STRUGGS HILL (Mr. F. Dennis) Digby | 8 9 |
| | THE PRIEST (Mrs. Aikin) Laye | 8 9 |
| | IDLE LADY F. (Sir A. Bailey) Laye | 8 9 |
| | INCHMAHOME F. (Mrs. Barlow) ...Walters | 8 9 |
| | BENEFICE G. (Mrs. H. B. Hankey) | |
| | | Whittaker | 8 9 |
| | LACROSSE (Mr. H. Blundell) Whittaker | 8 9 |
| | LIGHT STAR (Mr. A. Bridgman) Owner | 8 9 |
| | ROYAL JINKS (Miss M. Berkeley) H. Leach | 8 9 |
| | NIGHT ALARM (Mr. F. Dennis) Digby | 8 9 |
| | SCAPE (Lord Derby) C. Smirke | 8 9 |
| | FROSTY MORNING (Mr. Dixon) Gilpin | 8 9 |
| | PATH OF RIGHT (Col. Fairfax) Karl | 8 9 |
| | AUBERGINE (Mr. W. Fletcher) ...Dodds | 8 9 |
| | RIDING LIGHT G. (Mr. H. Madden) | |
| | | Madden | 8 9 |
| | CRIMSON ORCHID (Mr. Nolan) | |
| | | R. J. Colling | 8 9 |
| | MANUSCRIPT (Mrs. Nolan) R. J. Colling | 8 9 |
| | LADY OF THE LAKE (Lord Lonsdale) | |
| | | R. J. Colling | 8 9 |
| | EXCELSA (Mr. J. Ramsden) H. Leader | 8 9 |
| | HUMORESQUE (Mrs. C. Rich) | |
| | | H. Leader | 8 9 |
| | KNICKERS (Mr. H. F. Rich) W. Nightingall | 8 9 |
| | FEU DE JOIE (Lord Stalbridge) Adams | 8 9 |
| | CARAQUETTE L. (Mr. H. Biddestone) | |
| | | Sidebottom | 8 9 |
| | MISS MARCUS G. (Col. H. F. Eyres) | |
| | | J. Colling | 8 9 |
| | LEDA (Mr. P. A. Vaglano) J. Colling | 8 9 |
| | GIRL JOAN P. (Mr. R. F. Watson) | |
| | | Starling | 8 9 |
| | PYOTNOCK (Mr. J. Westell) M. Bartigan | 8 9 |
| | | Starling | 8 9 |

| Form. | Probable Starters and Jockeys. | Betting Forecast. |
|---|---|---|
| | ASTERION C. Richards | 20/1 |
| | TOUT CHANGE M. Beary | 20/1 |
| 2 | BESS OF HARDWICK Coral Lowrey | 20/1 |
| | PADRAIG P. Beasley | 7/4 |
| | MARSTON HILL C. Richards | 20/1 |
| | THE PLANTER E. Smith | 10/1 |
| | MYRRH II. COLT Scobie | 20/1 |
| 0 | NEXUS E. Smith | 6/1 |
| 0 | THE WAGON J. Dines | 100/8 |
| 0 | CAVALIER H. Wragg | 20/1 |
| 0 | SINGLAGRAY D. Smith | 100/8 |
| | BEL-AMI Owner | 20/1 |
| | KING AT ARMS Owner | 20/1 |
| | LADY OF THE LAKE Owner | 20/1 |
| | PUZZLER W. Rickaby | 20/1 |
| | THE PRIEST F. Herbert | 20/1 |
| | STRUGGS HILL Packham | 20/1 |
| 2 | LIGHT STAR G. Fitzgerald | 20/1 |
| 0 | NIGHT ALARM Humphrey Foster | 20/1 |
| 0 | SCALE E. Rickaby | 20/1 |
| | FROSTY MORNING GOLT R. Perryman | 20/1 |
| | PATH OF RIGHT R. Rook | 20/1 |
| | FOX ALDER F. Fox | 20/1 |
| | RIDING LIGHT GELDING K. Gethin | 20/1 |
| 0 | HUMORESQUE J. Marshall | 10/1 |
| | FEU DE JOIE F. Fox | 20/1 |
| 0 | GIRL JOAN FILLY P. Treacy | 20/1 |
| | PYOTNOCK R. A. Jones | 20/1 |

**4.30—RISBY THREE-YEAR-OLD H'CAP.** a Sweepstakes, with 200 sovs. added. For three-year-olds only. 7 f.

| Form. | Probable Starters and Jockeys. | Betting Forecast. |
|---|---|---|
| | | st. lb. |
| | DAN BULGER (Sir Abe Bailey) ...Coltrill | 9 7 |
| | MORGIANA (Lady Durham) H. Leader | 8 12 |
| | HOLD HARD (Lord Ellesmere) F. Darling | 8 10 |
| | BALLYWELLBROKE (Mr. Mosenthal) | |
| | | R. Adams | 8 9 |
| | DIOSMA (Lord Derby) C. Leader | 8 6 |
| | SILVER CREST (Sir J. Jarvis) J. Jarvis | 8 6 |
| | YORD (Capt. L. Montagu) Earl | 8 5 |
| | LIZA OF LAMBETH (Lord Manton) | |
| | | Harrison | 8 4 |
| | GEIMAGE (Maj. D. McCalmont) Hartigan | 8 4 |
| | KINDERSCOUT (Mrs. C. Smith) H. Beedle | 8 4 |
| | CHINESE STAR (Mr. C. Morris) Fk. Butters | 8 3 |
| | BACHELOR'S GOWN (Mr. Briscoe) Briscoe | 8 3 |
| | CLAVINIA (Lord Rosebery) J. Jarvis | 7 9 |
| | KINDALE (Mr. S. Wootton) Wootton | 7 8 |
| | SCOTCH TROUT (Mr. Bellerby) Bellerby | 7 7 |
| | DOLAMITE (Sir J. B. Jardine) F. Leach | 7 7 |
| | MERRIEMOUNT (Mrs. C. Glorney) Cundell | 7 4 |
| | MISS NOREEN (Sir Abe Bailey) R. Day | 7 4 |
| | MANCHUKUO (Mrs Beddington) F. Hartigan | 7 3 |
| | TREVALGA (Mrs. L. W. S. Long) Briscoe | 7 3 |
| | BUTTERILLA (Mr. M. Scarborough) Bisgood | 7 3 |
| | CORNUCOPIA (Lord Glanely) Hogg | 7 2 |
| | JASCO (Mr. F. W. Wilmot) Bartlett | 7 2 |
| | BIRTHDAY STAR (Mr. R. Milligan) Cundell | 7 1 |
| | RONDO (Mr. J. de Rothschild) F. Pratt | 7 1 |
| | DEVORGILLA (D. of Norfolk) Gilpin | 7 0 |

| Form. | Probable Starters and Jockeys. | Betting Forecast. |
|---|---|---|
| 211 | DAN BULGER T. Weston | 10/1 |
| 204 | MORGIANA H. Jellies | 20/1 |
| 111 | HOLD HARD C. Richards | 5/2 |
| 233 | DIOSMA R. Perryman | 7/2 |
| 000 | YORD T. Leader | 20/1 |
| 001 | LIZA OF LAMBETH Humphrey Foster | 6/1 |
| 130 | BACHELOR'S GOWN F. Fox | 20/1 |
| 000 | CLAVINIA E. Smith | 20/1 |
| 402 | KINDALE A. Sharples | 8/1 |
| 010 | SCOTCH TROUT Scrutton | 20/1 |
| 004 | MERRIEMOUNT K. Smith | 20/1 |
| 000 | MANCHUKUO W. Wing | 100/8 |
| 101 | TREVALGA | 8/1 |
| 000 | POTTERELLA T. Bartlam | 20/1 |
| 000 | CORNUCOPIA G. Vergetis | 20/1 |
| 001 | VASCO A. Richardson | 10/1 |
| 000 | RONDO | 20/1 |
| 000 | DEVORGILLA T. Barber | 20/1 |

Above are declared runners.

13 MOLLISON. See Prince of Offaly. Carried 12-12 when winning 6l., 2l. from Sicklebar (11-2) and Knight Commander (9-13) Leopardstown December (2m. 175yds. chase).
23 FLYING ROSE. Carried 11-4 when beaten 6l., 4l. by Alice Maythorn (10-1) and That's Him fifth of 19 Carried 12-7 when beaten 4l. by Nancy's Cottage (10-0) Leopardstown November (2m. 100yds. chase).
10 SCREEN. See Flying Rose. Carried 11-3 when winning 50l., 2l. from Willis (10-10) and Ballygreen (10-4) Powerstown April (3m. chase).
33 CLAREMOUNT. Carried 10-4 when beaten 1l. by Magnum II. (11-6) Navan April (2m. chase). Carried 11-5 when beaten 4l. by Eileen Oge (11-5) and Regal Raiment (10-10) Fairyhouse (2m. 2f.). Chapellisolde (10-10) was sixth of 13.
0 DESERT GUIDE. Unplaced with 10-5 to Flowrew (10-13) Punchestown, 1935 (9m.).
01 BLOODSHOT. Carried 10-13 when winning 4l. 6l. from Step Aside Belle (11-1) and Leafy Palm (10-0) Sligo April (2m. chase). See Prince of Offaly.
1 EAGER BETTY. Carried 12-9 when winning 4l. from Meltrit (11-5) Navan March (2½m. chase).

Above are declared runners.

MOLLISON (Mrs. J. Bennett) ...Walker a 12 7
FLYING ROSE (Mrs. M. V. Daly) Usher a 11 10
SCREEN (inc. 5lb. ex.) (Mrs A. H. Watts) Stafford a 11 2
CLAREMOUNT (Mr. W Ronaldson) Walker a 10 7
DESERT GUIDE (Mr. F. Byrne) H. O'Neill 6 10 5
BLOODSHOT (5lb. ex.) (Mr. J. Browne) Owner a 10 2
EAGER BETTY (Mr. Jas. J. Ryan) Owner a 9 11
PRINCE OF OFFALY (Mr. J. M. P. Kennedy) Ashe 8 9 10
CHAPELISOLDE (Mr. J. Sheehan) Owner a 9 7

Above are declared runners.

13 MOLLISON. See Prince of Offaly. Carried 12-12 when winning 6l., 2l. from Sicklebar (11-2) and Knight Commander (9-13) Leopardstown December (2m. 175yds. chase).
23 FLYING ROSE. Carried 11-4 when beaten 6l., 4l. by Alice Maythorn (10-1) and That's Him fifth of 19 Carried 12-7 when beaten 4l. by Nancy's Cottage (10-0) Leopardstown November (2m. 100yds. chase).
10 SCREEN. See Flying Rose. Carried 11-3 when winning 50l., 2l. from Willis (10-10) and Ballygreen (10-4) Powerstown April (3m. chase).
33 CLAREMOUNT. Carried 10-4 when beaten 1l. by Magnum II. (11-6) Navan April (2m. chase). Carried 11-5 when beaten 4l. by Eileen Oge (11-5) and Regal Raiment (10-10) Fairyhouse (2m. 2f.). Chapellisolde (10-10) was sixth of 13.
0 DESERT GUIDE. Unplaced with 10-5 to Flowrew (10-13) Punchestown, 1935 (9m.).
01 BLOODSHOT. Carried 10-13 when winning 4l. 6l. from Step Aside Belle (11-1) and Leafy Palm (10-0) Sligo April (2m. chase). See Prince of Offaly.
1 EAGER BETTY. Carried 12-9 when winning 4l. from Meltrit (11-5) Navan March (2½m. chase).

## FRENCH CHALLENGER FOR 1,000 GUINEAS

Mr. S. Guthmann's Birmania arrived at Newmarket yesterday from France to contest the 1,000 Guineas on Friday. She stood the cross-Channel journey very well, and was cool and collected on arrival. As soon as she was unboxed she was saddled, and was ridden to the Links Farm, about a mile and a half outside the town.

HAVE YOUR
TOTE
BETS
EARLY AND AVOID THE
LAST MINUTE RUSH

## OPENING DAY'S PROGRAMME

### Mollison and Never Forget Fancied for the Two Principal Races

THERE is every indication that the Punchestown meeting which opens to-day will be one of the most successful held on the course. There will be troops of runners for some of the races, and for a start-off thirty-one are expected to face the starter for the Tickell Challenge Cup.

The principal races this afternoon are the Prince of Wales's Plate and the Maiden Plate. The Boy In Blue wil not be among the field for the Prince of Wales's Plate, but Flying Rose who finished third to Alice Maythorn and That's Him in the Irish Grand National; Mollison, who started favourite last year but fell; Bloodshot, a recent winner; Claremount and Prince of Offaly are all likely to be well fancied.

**MOLLISON**

has won three times since last year's race, and, assuming that he has improved in his jumping, he is given the preference over Flying Rose and Bloodshot.

The Maiden Plate is the most valuable race to-day, and for it fourteen horses are likely to start. Little Thrill was a good winner at Navan recently, and St. Bruno II., as winner of the Barbour Cup, has claims to consideration; but

**NEVER FORGET,**

who finished second to Kilbrenal Hope last year, seems to have better class on her side. She is bred to win a race at Punchestown, since she is by Ruddygore out of Forgive Selections:—

Tickell Challenge Cup—**Peggie II.**
Kildare Hunt Cup—**Mud Lark II.**
Prince of Wales's Plate—**Mollison.**
Punchestown Cup—**Easter Morning.**
Maiden Plate—**Never Forget.**
Drogheda Plate—**Red Lyon II.**

**TOTE DOUBLE.**

**Mollison and Never Forget.**

**1.45—TICKELL CHALLENGE CUP,** value 100 sovs. (presented by Lieut.-Colonel Tickell, D.S.O.), 160 sovs. added. Second 25 sovs., third 10 sovs., fourth 10 sovs. A selling steeplechase. For certain horses. Last 2 m. of the "Old National Hunt Cup Course."

| Form. | Probable Starters and Jockeys. | Betting Forecast. |
|---|---|---|
| | | Age st. lb. |
| | STAR TRACK (Mrs M. Purcell) ...Purcell | 6 12 10 |
| | RED BLEEVES (Mr. C. S. Malone) | |
| | | Owner | 6 12 10 |
| | ROYAL POLL (Mrs. M. O'Grady) | |
| | | Owner | 6 12 10 |
| | RINGWORM (Mr. M. McDonald) Owner | 5 12 5 |
| | BRIGHT AND CHEERFUL (2,000) Mr. | |
| | P. J. Coonan) Owner | 6 12 3 |
| | ROSSLER'S SISTER (£100) (Mr. S. | |
| | Cope, jun.) Prendergast | 6 12 3 |
| | PEGGIE II. (7lb.) (Mr. M. J. Fanning) | |
| | | Deegan | a 12 3 |
| | WELL OVER (£100) (Mr. P. Sienton) | |
| | | Owner | a 12 3 |
| | STICK THE PEACE (7lb.) (Mr. P. | |
| | Malone) Owner | a 12 3 |
| | JUST A CHANCE (£100) (Mr. G. Flood) | |
| | | Owner | 5 12 3 |
| | ROYAL PRINCESS III. (Mr. J. Headon) | |
| | | Owner | 5 11 12 |
| | CAREFUL BACHELOR (7lb.) (Mr. C. | |
| | O'Neill) O'Grady | 5 11 12 |
| | SUNSHINE II. (£100) (Mr. D. O'Neill) | |
| | | Owner | 5 11 12 |
| | LUCKY DINAH (£100) (Mr. | |
| | McDonald) Owner | 5 11 12 |
| | HINDA (£100) (Mr. J. J. Byrne) Owner | 5 11 12 |
| | CHRISTMAS EVE III. (£100) (Mr. P. | |
| | Driver) Owner | 5 11 12 |
| | GLENDUFF MAID (7lb.) (£100) (Mr. | |
| | G. Manley) Owner | 5 11 12 |
| | ALL SMILES (7lb.) (£100) (Mrs. P. | |
| | Valentine) Ashe | a 11 10 |
| | SWORDFEATHER (7lb.) (£100) (Miss | |
| | L. Dowling) Private | 6 11 10 |
| | CARIOCA II. (7lb.) (£100) (Mr. T. F. | |
| | Byrne) Owner | 5 11 5 |
| | VAIN LASS (7lb.) (£100) (Mr. J. F. | |
| | Lyons) Owner | 5 11 5 |
| | ROYAL JANE (7lb.) (£100) (Mr. P. | |
| | Berney) Owner | 5 11 5 |
| | BONNIE LASSIE III. (7lb.) (Mr. | |
| | Keogh) Private | 5 11 5 |
| | BROWNSTOWN (7lb.) (£100) (Mr. R. | |
| | King) Owner | 5 11 5 |
| | LLANDUDNO (7lb.) (£100) (Mrs. M. | |
| | Walshe) Owner | 5 11 5 |
| | TINNYCROSS (7lb.) (£100) (Mr. O. | |
| | O'Neill) Owner | 5 11 5 |
| | MIRIAM II. (7lb.) (Mr. T. F. Jones) | |
| | | Owner | 4 10 12 |
| | TOUCH AND GO II. (7lb.) (Mr. P. J. | |
| | Coonan) Owner | 4 10 12 |
| | RATHBRAN (7lb.) (£100) (Mr. P. | |
| | Sleator) Owner | 4 10 5 |
| | NICK DILLON (7lb.) (£100) (Mr. T. | |
| | Berney) Owner | 4 10 5 |

Above are declared runners.

LAST YEAR'S RESULT.

Mr. P. J. Coonan's PRINCESS NOTELPPA ... 5, 11-10 ..... W. T. O'Grady 1
Mr. P. Sleator's WELL OVER, 4, 11-7 ..... Mr. T. Hyde 2
Mr. M. J. Fanning's PEGGIE II., 6, 12-3 ..... Mr. A. P. Harris 3
Betting—5/2 (fav.); 25/1; 25/1. Won by 10l.; 20l. 23 ran. Winner trained by Owner.

**2.20—KILDARE HUNT CUP,** value 200 sovs. with 100 sovs. added. Second 20 sovs., third 10 sovs. For horses bona-fide the property of members of the Kildare Hunt. About 4 m., over the "Conyngham Cup Course."

| Form. | Probable Starters and Jockeys. | Betting Forecast. |
|---|---|---|
| | | Age st. lb. |
| | LEAFY PALM (Major C. Mitchell) | |
| | | Randolph | a 13 1 |
| | DON ROTT (Miss R. Mansfield) Osborne | a 13 1 |
| | DUSKY LAD (Mr. R. Murphy) Murphy | 6 12 8 |
| | MINNIE H. (Mr. Synnott) ...Owner | 6 12 8 |
| | EAGER MAIDEN (Miss V. Tynte) | |
| | | Private | 6 12 8 |
| | MOONLIGHT III. (Mr. N. W. Wadding- | |
| | ton) Owner | a 12 8 |
| | CEROLD (Lt.-Col. H. L. Mansfield) | |
| | | Owner | 6 12 8 |
| | MODESTY II. (Lt.-Col. H. L. Mans- | |
| | field) Owner | 6 12 8 |
| | MUD LARK II. (Miss R. Mansfield) | |
| | | Owner | 6 12 8 |
| | MOTH WINGS (Mr. Ian Blacker) Osborne | a 12 8 |
| | CHAMPION II. (Capt. H. de Burgh) | |
| | | Owner | 5 12 8 |
| | MOSES III (Mr P. Synnott) ...Owner | 5 12 0 |

Above are declared runners.

LAST YEAR'S RESULT.

Miss R. Mansfield's CONGRESS, 5, 12-13 ..... Mr. A. L. Moore 1
Miss R. Mansfield's MUD LARK II., 6, 12-3 ..... Mr. R. Murphy 2
Mr. R. P. C. Griffin's JACK, 6, 12-3 ..... Owner 3
Betting—5/2 (jt. fav.); 25/1; 4/1. Won by 20l.; 15l. 7 ran. Winner trained by Capt. B. L. Mansfield.

**3.0—PRINCE OF WALES' PLATE** of 500 sovs. Second 75 sovs., third 50 sovs. An open handicap steeplechase. About 2½ m., over the "Old Course."

| Form. | Probable Starters and Jockeys. | Betting Forecast. |
|---|---|---|
| | | Age st. lb. |
| | MOLLISON (Mrs. J. Bennett) ...Walker | a 12 7 |
| | FLYING ROSE (Mrs. M. V. Daly) Usher | a 11 10 |
| | SCREEN (inc. 5lb. ex.) (Mrs A. H. Watts) | |
| | | Stafford | a 11 2 |
| | CLAREMOUNT (Mr. W Ronaldson) | |
| | | Walker | a 10 7 |
| | DESERT GUIDE (Mr. F. Byrne) | |
| | | H. O'Neill | 6 10 5 |
| | BLOODSHOT (5lb. ex.) (Mr. J. Browne) | |
| | | Owner | a 10 2 |
| | EAGER BETTY (Mr. Jas. J. Ryan) | |
| | | Owner | a 10 2 |
| | PRINCE OF OFFALY (Mr. J. M. P. | |
| | Kennedy) Ashe | 8 9 11 |
| | CHAPELISOLDE (Mr. J. Sheehan) | |
| | | Owner | a 9 7 |

Above are declared runners.

13 MOLLISON. See Prince of Offaly. Carried 12-12 when winning 6l., 2l. from Sicklebar (11-2) and Knight Commander (9-13) Leopardstown December (2m. 175yds. chase).
23 FLYING ROSE. Carried 11-4 when beaten 6l., 4l. by Alice Maythorn (10-1) and That's Him fifth of 19 Carried 12-7 when beaten 4l. by Nancy's Cottage (10-0) Leopardstown November (2m. 100yds. chase).
10 SCREEN. See Flying Rose. Carried 11-3 when winning 50l., 2l. from Willis (10-10) and Ballygreen (10-4) Powerstown April (3m. chase).
33 CLAREMOUNT. Carried 10-4 when beaten 1l. by Magnum II. (11-6) Navan April (2m. chase). Carried 11-5 when beaten 4l. by Eileen Oge (11-5) and Regal Raiment (10-10) Fairyhouse (2m. 2f.). Chapellisolde (10-10) was sixth of 13.
0 DESERT GUIDE. Unplaced with 10-5 to Flowrew (10-13) Punchestown, 1935 (9m.).
01 BLOODSHOT. Carried 10-13 when winning 4l. 6l. from Step Aside Belle (11-1) and Leafy Palm (10-0) Sligo April (2m. chase). See Prince of Offaly.
1 EAGER BETTY. Carried 12-9 when winning 4l. from Meltrit (11-5) Navan March (2½m. chase).

## SELECTIONS FOR NEWMARKET MEETING

| PAPER. | 2.0 RACE. | 2.30 RACE. | 3.0 RACE. | 3.30 RACE. | 4.0 RACE. | 4.30 RACE. |
|---|---|---|---|---|---|---|
| Irish Times | Parole. | Scabbard. | Bird's Eye. | St. Magnus.* | Light Star. | Hold Hard. |
| Gallee Mots | — | — | — | — | — | — |
| S. Life & Sportsman | Parole. | Scabbard. | Bird's Eye.* | St. Magnus. | Bess of Hardwick colt. | Merricroft, next best; Kindale, place. |
| Man on the Spot | Parole. | Scabbard. | Spade. | St. Magnus.* | Bess of Hardwick colt. | Hold Hard. |
| Daily Sketch | Tincture. | King Unas. | Toscano.* | St. Magnus. | Bess of Hardwick colt. | Liza of Lambeth. |
| Star | Tincture; Baystar, place. | La Grand Duc; King Unas, place. | Whimsical Walker.* | St. Magnus; Carioca, place. | Bess of Hardwick colt. | Hold Hard; Trevalga, place. |
| Evening News | Parole. | — | Bird's Eye, place. | St. Magnus. | Bess of Hardwick colt. | Liza of Lambeth. |
| Evening Standard | Tincture. | Scabbard. | Whimsical Walker. | St. Magnus. | Bess of Hardwick colt. | Kindale. |

## ST. MAGNUS NAPPED

### Bird's Eye Gets the Vote for Thurlow Handicap

RACES which close a long time before they are run often produce small fields and uninteresting contests. The Hastings Stakes at Newmarket to-day closed as long ago as March 5, 1935, with fifty-two subscribers. During the thirteen months so many horses have been withdrawn that now there are only eight left in. One of these, Enstone, has never been on a racecourse yet and will not be saddled here.

The race calls for little comment. St. Magnus has such outstanding form that he is likely to start at odds-on. In his contest at the Craven meeting here a fortnight ago he would have defeated many of the leading three-year-olds who are to run in the Two Thousand Guineas, the first "classic," to-morrow. Despite being hampered he ran Monument to half a length, with Daytona, Bala Hissar, Calder, Wyndham and others behind him. Those arrayed against St. Magnus to-day have done little. Carioca won only one race last year, y

## TWO THOUSAND GUINEAS

### PROBABLE STARTERS AND JOCKEYS

Lord Astor has struck Double Remove out of the Two Thousand, but he will have two runners in to-morrow's classic race—namely, Pay Up and Rhodes Scholar. Pay Up will be ridden by R. Dick and J. Sirett will have the mount on Rhodes Scholar. Another runner from the Manton stable will be Mr. Hollingsworth's Raeburn.

T. Burns is to have the mount on Thankerton. The probable starters and jockeys are:—

SQUADRON CASTLE, gr. c., by Mr. Jinks—Lovetock (Mrs. Ahern) (Higgs), 9-0.....J. Dines.
PAY UP, br. c., by Fairway—Book Debt (Lord Astor) (Lawson), 9-0.....R. Dick.
RHODES SCHOLAR, b. c., by Pharos—Book Law (Lord Astor) (Lawson), 9-0.....J. Sirett.
COUVERT, b. c., by Apron—Talson (Mr. Blagrave) (Blagrave), 9-0.....T. Weston.
ABJER, b. c., by Asterus—Zariba (M. M. Boussac) (Lambton), 9-0.....C. Elliott.
DAYTONA, ch. c., by Fairway—Grande Vitesse (Sir G. Bullough) (J. Jarvis), 9-0.....E. Smith.
HIS GRACE, b. c., by Blandford—Malva (Lord Carnarvon) (R. C. Dawson), 9-0.....H. Wragg.
WALVIS BAY, b. c., by Fairway—Cachalot (Major Courtauld) (B. Jarvis), 9-0...T. Lowrey.
FAIREY, b. c., by Fairway—Polish Air (Lord Derby) (W. Jarvis), 9-0.....R. Perryman.
RAEBURN, b. or br. c., by Solario—Harpa (Mr. Hollingsworth) (Lawson), 9-0..J. Marshall.
DON VALLEY, b. c., by Papyrus—Sister Anne (Mr. P. Jackson) (Elsey), 9-0.....—
BALA HISSAR, b. c., by Blandford—Volerase (H.H. Aga Khan) (Frank Butters), 9-0.....C. Smirke.
MAHMOUD, gr. or ro. c., by Bienheim—Mah Mahal (H.H. Aga Khan) (Frank Butters), 9-0.....S. Donoghue.
MONUMENT, b. c., by Sansovino—Queen of the Hills (Duke of Marlborough) (Boyd-Rochfort), 9-0.....P. Beasley.
WYNDHAM, b. c., by Bienheim—Bossover (Miss Paget) (Snow), 9-0.....M. Beary.
SOLANDO, ch. c., by Solario—Sandsand (Mr. W. Sears) (F. Darling), 9-0....G. Richards.
THANKERTON, br. c., by Manna—Verdict (Mrs. Shand) (G. Armstrong), 9-0....T. Burns.
BOSWELL, b. c., by Bosworth—Flying Gal II (Mr. W. Woodward) (Boyd-Rochfort), 9-0.....R. A. Jones.
MIDSTREAM, b. c., by Blandford—Midsummer (Mr. A. de Rothschild) (T. E. Leader), 9-0.....F. Fox.

### FORM OF THE HORSES

002 SQUADRON CASTLE. Carried 8-3 when beaten a short head by Probus II. (7-5), Liverpool, March (1m.).

211 PAY UP. Carried 8-2 when winning 3l., same, from Sidley Dee (7-9) and Silver Birch (8-2), Newmarket, April (7f.). Carried 8-0 when winning 3l., 2l., from Silver Crest (8-0) and Castel St. Angelo (7-12), Manchester, September (5f.).

02 RHODES SCHOLAR. Carried 7-9 when beaten 1l. by Taj Akbar (7-9), with Fairey (7-9) unplaced, Epsom, April (1m. 110 yds.).

001 COUVERT. Carried 8-4 when winning by a neck, 5l., from Taj Akbar (8-4) and Penny Royal (9-2), Kempton, April (1m.).

221 ABJER. Carried 9-0 when winning by 2l., a head from Wyndham (9-0) and Mahmoud (9-0), with Midstream (9-0) 4th, and Thankerton (9-0) and His Grace (9-0) in the rear, Newmarket, October (6f.). Carried 8-7 when beaten a short head and a head by Harina (8-0), Kempton, October 5 (6f.). His Grace (8-10) was 4th of 17. See Mahmoud.

013 DAYTONA. See Monument. Carried 8-4 when winning by 1½l., 2l., from King's Gap (8-11) and Taj Akbar (8-5), Newmarket, October (5f.).

040 HIS GRACE. See Abjer and Mahmoud.

32 WALVIS BAY. Carried 8-7 when beaten a head by Baker Shah (8-7), Goodwood, August (6f.). Carried 8-9 when beaten by 1l., 1½l. by Tetrazone (9-5) and Campanile (8-6), Newmarket, April, 1935 (5f.).

000 FAIREY. See Rhodes Scholar.

001 RAEBURN. Carried 8-7 when winning by 3l., 1½l., from Double Remove (8-7) and Bonspell (8-7), Newmarket, April (1m.). Boswell (9-8) was 4th of 9.

100 DON VALLEY. Unplaced with 9-0 to Friar's Rum (7-8), Nottingham, April (1m.). Carried 8-7 when 5th of 8 to Paul Beg (8-7), York, August (6f.). Carried 8-4 when winning by short head, 2l., from Aldershot (8-11) and Lyons Mail (8-8), Newcastle, June (5f.).

210 BALA HISSAR. See Monument. Carried 8-9 when winning by 3l., same, from Monument (8-9) and Prince Aly (8-9), Newmarket, October (7f.). Carried 9-0 when beaten by 2l. by Concordat (9-0), Newmarket, October (5f.).

130 MAHMOUD. Carried 9-4 when 5th of 20 to Noble King (8-5), Newbury, April (1m.). See Abjer. Carried 9-0 when winning by ¾l., 2l., from Abjer (9-0) and Wyndham (9-0), Doncaster, September (6f.). His Grace (9-0) was 5th of 11.

021 MONUMENT. Carried 8-5 when winning by 3½l., 2l., from St. Magnus (8-5) and Daytona (9-4), with Wyndham (9-4) 4th and Bala Hissar (9-4) 5th of 13, Newmarket, April (6f.). See Bala Hissar.

324 WYNDHAM. See Monument, Abjer, and Mahmoud.

01 SOLANDO. Carried 8-9 when winning by 2l., same, from Montesano (9-5) and Pizarro (8-9), Newmarket, April (1m.).

00 THANKERTON. See Abjer.

314 BOSWELL. See Hastiere. Carried 8-7 when winning by 1l., 2l., from Veuve Clicquot (8-11) and Noble King (8-7), Hurst Park, November 2 (6f.). Carried 9-0 when beaten a head, same, by Dan Bulger (9-0) and Feola (8-11), October (6f.).

141 MIDSTREAM. Carried 8-9 when dead-heating with Dan Bulger (9-0), 4l. in front of Maiplaquet (8-6), Newmarket, October (6f.). See Abjer.

## LONDON BETTING

### MONUMENT WELL SUPPORTED

### WAGERING ON GUINEAS AND DERBY

Monument, owned by the Duke of Marlborough, was backed to win most money at the call-over on the Two Thousand Guineas and the Derby at the Victoria Club, London, yesterday. Bets totalling £560 to win £8,000 were struck about him for to-morrow's race. He was also backed to win £10,000 for the Derby.

Boswell, who is in the same stable as Monument, was noticed to win £6,000 at odds of 10 to 1 against for the Guineas. The coming into favour of Monument, who closed at the longer price of 100 to 7, is doubtless due to his Craven Stakes victory nearly a fortnight ago, and his satisfactory gallops at Newmarket since.

It was generally expected that the Aga Khan's Bala Hissar would return to the position as favourite for the Guineas, and though Daytona retained his place at the head of the market, Bala Hissar was next in demand, being backed to win £2,000 at 6 to 1. Only small bets were struck about Mahmoud, the Aga Khan's other candidate.

Daytona closed at 5 to 1, after £1,100 to £200 and £550 to £100 had been laid. There was a strong move for Lord Astor's Pay Up, whose final quotation was 100 to 12 against. A week ago odds of 25 to 1 were offered against him. Abjer was noticed to win £2,000.

Bala Hissar's price for the Derby has hardened. Odds of only 6 to 1 were offered about him, after £1,300 to £200 had been laid. In all, he was backed to win about £9,000. He is now a clear favourite from St. Magnus and Abjer.

St. Magnus was noticed to win £2,500. Daytona £2,000, and Pay Up and Boswell each £5,000. Only small sums went on His Grace, the other horse quoted.

The card on the Two Thousand Guineas will be called over at the Victoria Club to-night at 7.15. Prices:—

### TWO THOUSAND GUINEAS

(Run at Newmarket to-morrow 1 m.)

| | | | | st. lb. |
|---|---|---|---|---|
| 5 to 1 | Daytona (c., 11 to 2 f.) | | J. Jarvis | 9 0 |
| 6 to 1 | Bala Hissar (t. and o.) | | Fk. Butters | 9 0 |
| 100 to 12 | Pay Up (t. and o.) | | Lawson | 9 0 |
| 19 to 2 | Abjer (o., 10 to 1 t.) | | Lambton | 9 0 |
| 10 to 1 | Boswell (t. and o.) | | R. Rochfort | 9 0 |
| 100 to 7 | Monument (t. and o.) | | R. Rochfort | 9 0 |
| 100 to 6 | Mahmood (t. and o.) | | Fk. Butters | 9 0 |

### THE DERBY

(Run at Epsom, Wednesday, May 27. 1½ m.)

| | | | | st. lb. |
|---|---|---|---|---|
| 6 to 1 | Bala Hissar (t. and o.) | | Fk. Butters | 9 0 |
| 100 to 8 | St. Magnus (o., 13 to 2 t.) | | C. Leader | 9 0 |
| 100 to 8 | Abjer (o.) | | Lambton | 9 0 |
| 100 to 7 | Daytona (o., 15 to 2 t.) | | J. Jarvis | 9 0 |
| 100 to 6 | Pay Up (o., 18 to 2 t.) | | Lawson | 9 0 |
| 18 to 1 | Boswell (t. and o.) | | R. Rochfort | 9 0 |
| 20 to 1 | Monument (o., 22 to 2 t.) | | R. Rochfort | 9 0 |
| 33 to 1 | His Grace (t. and o.) | | R. C. Dawson | 9 0 |

PLACE YOUR COMMISSIONS WITH "CIVILITY."
105-6 GRAFTON STREET, DUBLIN;
55 LOWER O'CONNELL STREET, DUBLIN, and
11 ST. ANDREW STREET, DUBLIN.
—(Advt.)

### Horse Throws Jockey

Primrose, the French horse who recently joined Beatty's team at Newmarket, got loose and threw his jockey, T. Lowrey, before a gallop on the Heath yesterday. He also broke loose from his attendant on Sunday. Primrose is engaged in the Chippenham Stakes at Newmarket to-morrow.

## GOLF

# SENIOR CUP SURPRISE

## *Newlands Beat Portmarnock in the First Round*

By Our Golf Correspondent.

THE Newlands Club signalised their *début* in the Senior Cup by a smashing victory in the first round at Royal Dublin last evening. Portmarnock's team included four internationals, but these golfers from Clondalkin had no respect for reputations, and the first four Portmarnock men had each, perhaps, the surprise of his golfing career.

Only one of the holders got through, T. A. Healy bringing up the rear of the procession back to the clubhouse with a 5 and 4 victory to his credit.

The most convincing golf in the five matches was played by W. Hewitt, who beat W. Gill by 4 and 2; but interest mostly centred in the struggle between P. J. McKenna and J. Driver, which terminated at the seventeenth.

### A SHAKY START

Driver began shakily with a couple of 5's, but he holed a long one for 3 at the third, and another 3 at the short fourth (neither were on from the tee) squared the match. McKenna was playing his shots with the snap and crispness of a professional, and at the turn he held a lead of one hole, being out in level 4's.

There was really nothing in it to the fourteenth, where Driver with a grand 3 squared, but he found two bunkers on the way to the fifteenth, which McKenna reached in two excellent shots, and then holed a long putt for 3 and the lead. Driver saved himself by holing a fine putt for a half in 4 at the sixteenth, after being bunkered, but, trapped from his drive at the seventeenth, he lost that hole also and the match. His tee shots were mainly responsible for his defeat, but McKenna played very sound golf.

### A WINNING SHOT

W. Hewitt made few mistakes against W. Gill, but the Portmarnock man was not himself on the greens, and seemed to lose confidence after the turn, where he was two down, failing to get in two putts on four greens. Even when Hewitt went out of bounds at the tenth with his cut second, Gill could not take his chance on the green and only halved it; but he had a capital 4 at the eleventh to reduce his arrears to one. His chance vanished, however, at the twelfth, where he overran the green and was bunkered. Three putts at the thirteenth cost him that hole also, and 4, 4, 2 from Hewitt finished the match at the sixteenth, where he laid his tee shot up at the hole. I have not seen a better shot played at this hole. Hewitt holed a few long putts, and was four under 4's when he clinched it with that grand drive to the 16th.

F. J. Cooper led C. J. McMullan most of the way, and Superintendent T. Woods completed the rout when he beat Roger Greene at the sixteenth.

**FIRST ROUND.**

| Newlands. | | Portmarnock. |
|---|---|---|
| P. J. M'Kenna (2 & 1) | 1 | J. Driver ..... 0 |
| W. Hewitt (4 & 2)... | 1 | W. Gill ..... 0 |
| F. J. Cooper (2 & 1)... | 1 | C. J. M'Mullan ..... 0 |
| T. Woods (3 & 2) ... | 1 | R. Greene ..... 0 |
| M Carroll ..... | 0 | T. A. Healy (3 & 4).. 1 |
| | 4 | 1 |

**DRAW FOR SECOND ROUND TO-DAY.**

5.0, Milltown v. Royal Dublin; 5.25, Rosslare v. University College; 5.45, Newlands v. Foxrock; 6.5, Hermitage v. Dublin University.

### CASTLEROCK WIN SENIOR CUP MATCH

At Portrush yesterday, in the Senior Cup, Castlerock defeated Portwilliam by four matches to one. Results:—

H. M. McDevitt (C.) lost to W. A. Brown by one hole.
W. A. Barker (C.) beat E. Hezan, 6 up.
J. Vincent (C.) beat J. Shaw, 1 up.
K. Moore (C.) beat J. S. Spence after 3 ties.
W. Meharg, jun. (C.) beat J. Sloan, 4 up.

# CLOSE MATCHES IN MORAN CUP

Except that a past holder—P. O'Connor (Woodbrook)—was beaten in the first round, there were no surprises in the first and second rounds of the Moran Cup at Milltown yesterday. W. Nolan, holder for the past three years, received a bye into the second round, in which he beat J. Gaffney, jun., by 5 and 4. Despite his big win, Nolan was rather erratic, especially in the long game.

At the other end O'Brien, Mahon and Kinsella are going well. O'Brien finished 3 under fours when he beat P. O'Connor by 3 and 2 in the morning, but against J. O'Neill his driving was frequently off the line and only very good putting enabled him to win by 2 and 1 after being 1 down at the fourteenth.

A player who may create a surprise to-day is Kevin O'Connor. He turned 2 down against J. Gaffney, and was actually 3 down with 4 holes to play. A 3 at the fifteenth, however, restored confidence, and after halving the sixteenth he won the next two holes to square the match. His score was approximately 72 for the 18 holes. At the nineteenth he clinched the match with a 3.

Another match which went to the nineteenth in the afternoon was that between W. Holley and J. Quinn. The former won the first two holes, but Quinn won the eighth and ninth to square. Playing the seventeenth Quinn was 1 up, but he lost the hole. At the eighteenth Holley was well placed for a win, but a bad putting lapse on his part enabled Quinn to get a lucky half. A 3 at the nineteenth carried Holley into the third round, which will be played this morning. Results:

**FIRST ROUND.**

K. O'Connor (Woodbrook) w.o., T. Shannon (Milltown) scr
J. Quinn (Clontarf) beat T. Travers (Dun Laoghaire)—3 and 2.
W. Holley (Castle) beat J. Sullivan (Bray)—3 and 2.
J. O'Neill (Howth) beat J. Martin (Newlands)—3 and 2.
W. O'Brien (Portmarnock) beat P. O'Connor (Woodbrook)—3 and 2.
W. Kinsella (Skerries) beat E. Hackett (Elm Park)—2 and 1.

**SECOND ROUND**

W. Nolan (Portmarnock) beat J. Gaffney, jun. (Grange)—5 and 4.
T. Gaffney (Killiney) beat J. Murphy (Milltown) —3 and 2.
K. O'Connor beat J. Gaffney, sen. (Grange), at 19th
W. Holley beat J. Quinn, at 19th.
O'Brien beat O'Neill—2 and 1.
Kinsella beat P. Neill (Foxrock)—2 and 1.
P. Mahon (Royal Dublin) beat A. Whiston (Dun Laoghaire)—5 and 3
C. French (Portmarnock) w.o., M. McDermott (Hermitage) scr

### FORMER CHAMPION DEFEATED

#### R. AND A. COMMITTEE WATCH PLAY AT DEAL

John de Forest, a former British champion, was beaten at the seventeenth hole by Charles Stowe in the first round of the English Amateur Championship on the Royal Cinque Ports course at Deal yesterday. Stowe, a product of the course where Archie Compston learned the game, had a score of 72 for 17 holes in a high, difficult cross-wind, and there was little hope for de Forest when, stymied at the second hole, bunkered at the fourth, and fluffing a pitch shot at the fifth, he found himself three down. Still three down with three to play, the ex-champion recovered brilliantly from the rough to the right of the sixteenth green, and holed a putt of four yards to win back a hole, but the effort merely delayed the inevitable end.

Members of the Royal and Ancient Championship Committee, who have the task of selecting Britain's Walker Cup team, watched the play, and the English Golf Union announced that the choice of England's team for the home international matches will be made on this week's form. No trial games are to be held this year.

### AMATEUR CHAMPIONSHIP

The Royal and Ancient Club of St. Andrews announced yesterday that, although entries for the Amateur Championship close on Thursday, the draw will not be issued for some days after that date. Official receipts have been issued to all entrants, and any player who has not received a receipt by Friday should telegraph immediately to the Championship secretary at St. Andrews.

### CLUB NOTICES

**NEWLANDS**

McGivney Cup, winner, J. Murphy, 91 (20) 71; runner-up, W. Fagan, 97 (21) 76.

**ROYAL COUNTY DOWN**

The annual 18 holes stroke and scratch medal competitions were played at Newcastle on Saturday, and resulted as follows—Stroke Competition—H. F. C. Silcock, 78 (3) 75; S. C. Ferguson, 76 (2) 76; G. R. B. Purce, 84 (6) 78. Scratch Medal—S. C. Ferguson and H. F. C. Silcock with gross returns of 78 tied.

**DUN LAOGHAIRE**

Saturday, 25th April.—Dudgeon Cup—Qualifying Round. The following qualified and are drawn as follows:—F. G. Messervy (7) 73, v. Winner play off Class II.; J. M. O'Dwyer (7) 74, v. H. E. Harding (15), 76; P. R. Boyd (16) 76, v. R. Stirling (18), 76; N. Irwin (14) 75, v. Winner play off Class I.; P. Blake (14) 75, v. runner-up play off Class I.; J. O'Keeffe (9) 75, v. W. Crowley (9), 75; D. McGilligan (18) 75, v. L. J. Morrissey (15), 76; A. G. Anketell (5) 72, v. E. S. Phillips (8), 74; The prize for the best gross score was won by A. G. Anketell, 72. The following play in First Class:—H. J. Brown (7), v. J. Connolly (7) 76; J. S. Scott (7) 76. The following play for one place in Second Class:—J. Ellis (18) 77, M. J. Kinnane (15) 77, M. J. O'Hara (14) 77, L. W. Stiven (18) 77, A. J. Tinsley (17) 77.

Ladies' Branch—April 30th—Mrs. Gray's Prize, 9 sealed holes. Draw 10.30, 10.45, 11 o'clock, 2 and 2.30 o'clock. The Countess of Granard Cup, 4-ball, will be re-played on a later date.

**LAYTOWN AND BETTYSTOWN**

Men's Foursomes.—Result:—T. Delany and Desmond Drew (9), 70; P. Delany and J. F. Hynes (7½), 72½; R. Payne and B. Davis (6), 75.

**DUNDALK**

Competition for a prize presented by Mr. P. L. Macardle:—F. J. Markey (9), 72; A. Huckle (9), 74; J. Barry (9), 74; P. O'Hagan (10), 74; C. W. McCarthy (15), 74. Replay for second prize to-day at 6 o'clock.

**COUNTY LOUTH**

Open Week—To-day—Ladies' 18-hole Stroke Competition. To-morrow—Ladies' Two-ball Foursomes. Valuable prizes.

**GREYSTONES**

Ladies' Branch—May 1—Semi-open (compulsory) Scotch Foursomes.

**THE ISLAND**

Ladies' Branch—To-morrow (Wednesday), Medal, Strokes. Post entries; arrange opponents.

**HERMITAGE**

Ladies' Branch—To-day—Miss Cassidy's Prize, 13 holes, strokes. Draws 11 o'clock, 2.30, 3.30, 5.30 and 6 o'clock

**FOXROCK**

Ladies' Branch—Tuesday next, May 5th—Captain's Prize (presented by Mrs. Gerald Martin). Eight in each class (to qualify) and play off by match play.

**GRANGE.**

Marley Cup—The following qualified, and are drawn as follows:—W. J. Reade v. J. R. Trotter; H. T. Coleman v. W. P. Lewes; G. J. Young v. L. de M. Dillon; P. J. Fennell v. C. B. Atkinson. Saturday next:—President's (Mr. W. A. Clarke) Cup; time sheet in clubhouse.

**CASTLE.**

Barton Cup (trial match to-morrow, 5.30, "A" team—E. Beattie and J. E. O'Byrne; R. P. O'Neill and another; E. N. Campbell and S. Lenehan; R. C. White and A. D. Davidson; E. W. deFaces and C. White; J. J. Coogan and D. O'Leary. "B" team—A. E. Bolton; J. J. Coogan and D. O'Leary. "B" team—R. G. Wyllie and P. Norton; G. R. Butler and D. Hollinger; M. J. McGowan and H. Douglas; I. M. Gauntlett and R. J. McKeown. A. H. Davis and D. Lyne; A. E. O'Loughlin and J. S. Butler.

Saturday—Open singles (Dr. Jackson Cup).

**HAILWAY AND STEAM PACKET G.S.**

The competition for the Inverclyde Cup will be played over the Kingstown course on Friday next (by kind permission).

**MILLTOWN GOLF CLUB.**

IRISH OPEN MIXED FOURSOMES CUP.
MAY 4th to 9th.
ENTRIES CLOSE THURSDAY NEXT, 30th APRIL.
—(Advt.)

### SPLENDID PLAY AT CARNOUSTIE

#### PROFESSIONAL RECORD TWICE EQUALLED

Jack McLean (Hayston), thrice winner, and Hector Thomson (Williamwood), holder, both equalled the professional record for the course with rounds of 71 to lead the field in the first qualifying stage of the Scottish Amateur championship at Carnoustie yesterday. McLean was in magnificent form, and, but for two slips at the 6th and 12th holes, might have equalled the amateur record for Carnoustie, which is 69.

James Ferrier, the Australian champion, showed his best form since his arrival, with 72 to give him second place.

McLean's iron play was superb, but at the sixth his second shot lay against a bank, and his awkward recovery, hit too strongly, raced through the green. At the twelfth he was putting for a three, failed, and then missed a nine inch putt. With a careless air he aimed at the ball and struck the ground with his putter, the ball remaining a few inches from the hole, which cost him five.

Ferrier was down from two yards at the twelfth for a three, from twenty yards for a two at the thirteenth, from fifteen yards for a three at the fourteenth, and from three yards for three at the sixteenth.

Thomson was almost as good on the greens, holing long ones at the first and sixth, but his second shots were a little too strong, at times, causing him to take five at the seventeenth and eighteenth.

### LEINSTER ALLIANCE

The next Alliance meeting will be held on Sunday, 17th May, at the Curragh Golf Club. There will be an 18 holes four-ball competition in the forenoon, for which prizes will be presented by the Alliance, and a four-ball sweepstake in the afternoon. Draw for partners for both competitions. Members having room in their motor cars are requested to assist in the transport arrangements by stopping at the Ballast Office, Westmoreland street, between 10 a.m. and 11 a.m. on Sunday morning, 17th May, to collect passengers.

### CLONTARF CAPTAIN'S DINNER

After the captain's prize competition, held on Saturday last, a dinner took place in the club house, twenty members and their friends attended, the principal guest being the Right Hon. the Lord Mayor. After dinner and presentation of prizes, an enjoyable musical evening was spent. Messrs. Vousden, Smith, Maguire, Dillon and others contributing items. Mr. Braid was at the piano.

The captain, Mr. R. J. Doyle, in the course of his speech, drew attention to the many efforts that were being made to improve the club house and course, and requested the co-operation of the members with the committee to ensure the continued success of the club.

## WOMEN'S HOCKEY

### LEINSTER LADIES' UNION

The annual general meeting of the Leinster Ladies' Hockey Union was held last evening at Mills Hall, Merrion row.

A number of changes in the existing rules to be tabled at the annual meeting of the Irish Ladies' Union were discussed and finally passed.

Mrs. Pilkington was unanimously nominated for the presidency of the Irish Ladies' Union.

The hon. secretary's report was adopted.

The following officials were elected for next season:—President, Mrs. Pilkington (Old College); vice-presidents, Misses Phillips, Mortell, O'Flaherty, Ennis and Mrs. Wilson; hon. secretary, Miss K. Russell; hon. treasurer, Miss N. Moore; league hon. secretary, Miss J. Baird, Council—Miss Whiteside (Pembroke Wanderers), Miss Mortell (Trefoil), Miss Keogh (Loreto Past), Miss O'Mahony (Optimists), Miss Phillips (Newcomes), Miss Ennis (Muckross), and Mrs. Parkes (Monkstown).

## SWIMMING

### DUBLIN CLUB

Officers for the season:—President, Mr. H. M. Dockrell, T.D.; captain, Mr. F. C. Stephen; vice-captain, Mr. J. C. Barry; hon. secretary, Mr. E. Kay, 99 Talbot street, Dublin; hon. treasurer, Mr. F. C. Stephen, 31 Dame street, Dublin; junior captain, Mr. W. G. Taylor; junior vice-captain, Mr. F. Winckle; committee, Mr. N. M. Purcell, Mr. J. McKee, Mr. J. Dawds, Mr. L. Powderly, Mr. F. U. Hill, Mr. T. Cribbin; hon. auditors, Mr. F. W. Richardson and Mr. J. E. Green.

Members are requested to attend practice at Iveagh Baths each Monday from 6 to 7.

### PEMBROKE CLUB

To-night, 6-7 p.m., Iveagh Baths—Swimming and water polo practice. All members are requested to attend.

## LAWN TENNIS

### IRISH HARD COURT TITLES

#### E. H. PORTER AND SANDYS IN GOOD FORM

There were no surprising results, but one or two interesting matches in the Irish Hard Court Championships at Fitzwilliam yesterday. Better volleying brought victory to H. F. Kamp, a South African, resident in Dublin, over T. B. Hannin, the Claremont player, in the first round of the men's singles, after a good match; and F. H. Ballagh and H. Kennedy were another pair to wage a three-set battle. The play was of a high standard in this game, and Ballagh fought an uphill battle to win; for Kennedy led 3-1 and 5-3 in the final set.

Although C. A. Kemp, the table tennis champion, hit some lovely shots and kept a good length, he could get no more than five games off E. H. Porter, who was at the top of his form. The latter's ability to take the ball early makes him a difficult man to beat on the fast Fitzwilliam courts, and the pace on his ground shots forced Kemp into errors. R. J. Sandys likewise gave a capital display in defeating R. G. Brown for the loss of four games. Here, too, extra pace off the ground made the difference; for Brown's retrieving was good, and it took a really hard shot to beat him.

McVeagh and Cronin showed themselves to be a capital pair in their victory over E. H. Maynard and D. D. O'Sullivan in the first round of the men's doubles. Cronin hit tremendously hard off the return of service, and his own service made numerous openings for his partner's severe volleying. Results:—

**MEN'S SINGLES CHAMPIONSHIP.**
**First Round.**
H. F. Kamp beat T. B. Hannin—6-3, 2-6, 6-3.
R. J. Kelly beat F. D. McWeeney—6-3, 6-1.
**Second Round.**
T. G. McVeagh beat M. A. Tannam—6-1, 6-0.
E. H. Porter beat C. A. Kemp—6-2, 6-3.
E. H. Maynard beat J. W. Lane—6-2, 6-2.
F. H. Ballagh beat H. Kennedy—6-1, 1-6, 7-5.
D. C. McNair beat H. E. Shanahan—6-2, 6-2.
R. J. Sandys beat R. G. Brown—6-1, 6-3.
**WOMEN'S SINGLES CHAMPIONSHIP.**
**First Round.**
Mrs. H. F. Cronin beat Mrs. H. B. Goulding—6-0, 6-4, 6-2.
**MEN'S DOUBLES CHAMPIONSHIP.**
**First Round.**
T. G. McVeagh and H. F. Cronin beat E. H. Maynard and D. D. O'Sullivan—6-3, 6-2.
**MIXED DOUBLES CHAMPIONSHIP.**
**First Round.**
R. H. Porter and Miss N. Stoker beat A. H. Porter and Miss Burns Lindow—6-1, 6-1.
**MEN'S HANDICAP SINGLES.**
**First Round.**
R. W. Tunney (18.1) beat R. C. Stringer (minus 1)—6-2, 6-2.
**Second Round.**
F. Kenny (2) beat K. R. Kerr (16)—6-2, 6-3.
A. H. Porter (15) w.o., J. D. O'N. Donnellan (18.3), scr.
**WOMEN'S HANDICAP SINGLES.**
**First Round.**
Miss D. Hunt (3) beat Miss B. McSwiney (16.1)—7-5, 7-5.
Mrs. H. B. Goulding (5) beat Mrs. W. Young (18.1)—5-7, 6-2, 6-3.

### TO-DAY'S PROGRAMME

11 a.m.—Miss D. Curley v. Mme. Benziger.
4 o'c.—Miss D. Hunt v. Mrs. R. J. Nichols (C.); Mrs. H. B. Goulding v. Miss T. Whelan.
5 o'c.—E. H. Porter v. E. H. Maynard (C.); T. B. Hannin v. M. A. Tannam; F. D. McWeeney v. R. W. Tunney; H. F. Kamp v. E. H. Barry (C.).
6 o'c.—Miss S. Hogan v. Miss O. Poole (C.); G. Hunt v. H. F. Kamp; R. G. Brown and C. A. Kemp v. A. E. Fannin and E. A. McGuire (C.); H. E. Shanahan v. W. T. B. Robertson.
7 o'c.—T. B. Hannin and R. B. J. Towers v. R. J. Sandys and E. H. Porter (C.); A. E. Fannin v. R. J. McCully (C.); T. G. McVeagh and Miss H. Wallis v. G. Hunt and Miss D. Hunt (C.); H. J. Ryan v. Q. B. Hogan.
Competitors must be in court at times stated.

### PERRY AND AUSTIN WIN AT BOURNEMOUTH

Fred Perry and H. W. Austin, to whom Great Britain pin their faith in resisting the challenge for the Davis Cup this year, reached the last sixteen of the men's singles in the British hard court championship at Bournemouth yesterday. Perry, in beating M. D. Deloford, former junior champion, did not reveal exceptionally good form. He allowed Deloford plenty of scope, especially in volleying, and had the younger player possessed a little more skill Perry might have been fully extended.

Austin's performance in beating C. M. Jones was far more interesting. True, he lost fourteen games in the last two sets, but he was against a determined player, who brought out the best from Britain's No. 2 player. Austin was supreme in the rallies, and his cleverer placing and wider variety of shots gave him victory in a keen encounter. Results:—

**MEN'S SINGLES—First Round.**
F. J. Perry (holder) beat M. D. Deloford—7-5, 6-2, 6-1.
R. E. Mulliken beat L. Shaffi—2-6, 7-5, 12-10, 6-1.
R. J. Ritchie beat H. Billington—6-2, 6-4, 6-3.
—E. R. Avory beat H. L. de Morpurgo—8-6, 6-3, 6-2.
C. B. D. Tuckey beat F. H. D. Wilde—4-6, 6-3, 6-4, 6-3.
E. C. Peters beat R. Morton—6-1, 6-3, 6-4.
J. S. Olliff beat G. R. B. Meredith—6-3, 2-6, 0-6, 6-2, 6-4.
A. C. Stedman beat R. A. Shayes—7-5, 6-4, 6-4.
C. C. Hare beat N. Sharpe—8-6, 6-3, 3-6, 6-2.
D. W. Butler beat E. J. Filby—6-2, 7-5, 6-4.
A. R. Dafie beat H. Watkins—6-4, 6-4, 0-6, 2-6, 6-3.
G. N. Lee beat R. O. Williams—6-1, 6-3, 6-4.
C. E. Malfroy beat D. J. Cook—8-2, 6-1, 6-2.
D. L. Coutts beat J. D. Morris—6-2, 8-6, 7-5.
E. K. Wheatcroft beat A. G. Lloyd—10-8, 6-0, 6-4.
H. W. Austin beat C. M. Jones—6-1, 8-6, 10-8.
Miss K. Stammers (the holder) Miss M. M. Yorke, Miss N. M. Lyle, Miss M. Healey, Mme. Henrotin, Miss Scriven, Miss Dearman, Miss James, Senorita Lizana, Miss Round and Miss McOstrich won their matches in the first round of the women's singles, Miss McOstrich beating Miss G. J. Gilder—6-3, 6-3.

### DRIMNAGH CLUB

Officers of the season:—president, Mr. M. Keogan; men's captain, Mr. F. Ahearn; ladies' captain, Miss M. Kehoe; hon. treasurer, W. Kavanagh; hon. secretary, C. J. Russell, 8 Anglesea avenue, Blackrock.

### SANDYMOUNT CLUB

Courts will be open for play, weather permitting on Saturday next.

## CYCLING

### N.A.C.A. CHAMPIONSHIP DATES

The newly established Cycling Sub-Committee of the N.A. and C.A. held its first meeting last evening at Shamrock Chambers, Mr. M. J. Byrne, president, was in the Chair, and there were also present Messrs. F. J. O'Dea, W. J. Healy, J. J. Conoghan, and J. F. Ennis (hon. secretary).

The following events were arranged for the National Championship Meeting at Clonmel on June 28th:—1,000 metres (Palmer Shield) championship, quarter mile championship, half mile handicap (open), two miles handicap (open), two miles novices championship (confined to Munster)

Other championship dates were arranged as follows:—May 10, 20 miles National Junior; May 17, County Dublin 50 miles; May 31, Leinster 50 miles; June 7, National 25 miles; June 14, Leinster 25 miles; June 21, National Junior 50 miles; July 5, National 100 miles; July 12, Leinster 100 miles; July 19, National 25 miles tandem; July 22, National 10 miles; July 26, National 50 miles; July 29, County Dublin 10 miles; August 5, Leinster 10 miles; August 16, County Dublin 100 miles

## RUGBY FOOTBALL

### TWO IRISH PLAYERS ON ARGENTINE TOUR

C. V. Boyle (Dublin University), and C. E. Beamish (R.A.F.), have accepted invitations to join the British team to tour the Argentine as guests of the River Plate Rugby Union during the summer. The team will leave on the s.s. Andalucia Star on June 20th. They will play a series of matches, making their headquarters Buenos Aires, and will arrive back in England in mid-September.

## CRICKET

### MALAHIDE CLUB

Patrons—Lord Talbot de Malahide, Mr. W. G. James.; president—Horace A. Whieldon; hon. secretary, A. Spaduccini, 39 Dartmouth square, Dublin; hon treasurer, E. Crowley, The Green, Malahide; captain 1st XI., K. O'Neill; vice-captain 1st XI., J. S. Keddie. Committee—C. J. Hughes, J. Armstrong, A. B. Robertson, L. Hughes, J. G. Godsil. Selection committee—K. O'Neill, J. Armstrong, L. Hughes, J. S. Keddie, C. Hughes.

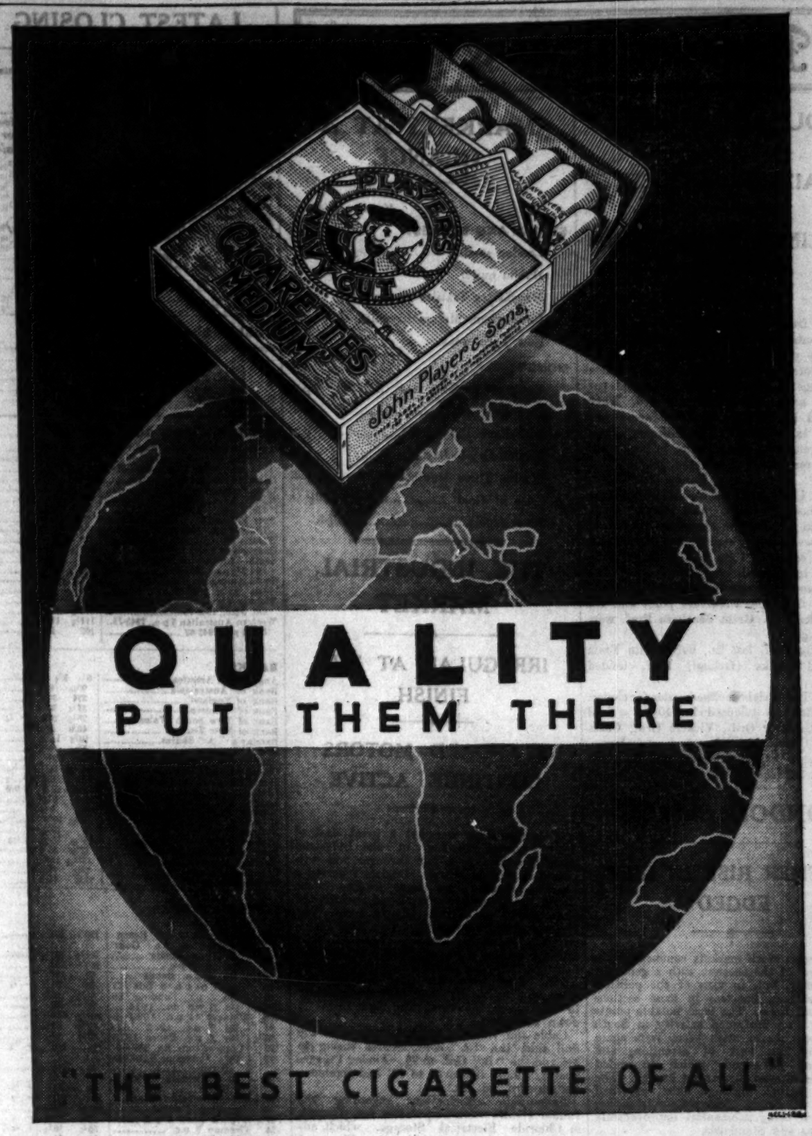


## GREYHOUND RACING

### HAZY ROSE SCORES BY A HEAD

#### CUMALTHA ROVER SHOWS GOOD STAMINA

At Shelbourne Park last night, Cumaltha Rover displayed good staying power in winning the Shelbourne Stake, of 550 yards, and leading all the way, he beat Deeside Rover by six lengths. In a keen finish for the Shelbourne Hurdle, Hazy Rose just got up to beat On the Mat by a head. Details:—

**DUBLIN STAKE**—Mrs. S. Davies's bk. d. TOMATOE'S BEST (1) (Tom Mutton—Lucky Tomato), 5 to 1; Mr. M. Cullen's BALLOON-MAN (2), 5 to 1; Mr. M. Cullen's BATTLER (5), 4 to 1, 2; Mr. F. Campbell's ARD KING (2), 4 to 1, 3. Also ran—Foxboro' Dandy (4), 2 to 1; Soldier's Bush (3), 5 to 2. Two lengths; three lengths. 31.52 secs. (Owner.)

**CELTIC HURDLE**—Mr. J. Reid's bd. d. SOLYMAN (4) (Hidden Badger—Miss Mishenac), 3 to 1, 1; Messrs. P. and R. Brangan's FURTHER WOLFE (3), 5 to 2, 2; Mr. F. Roche's ROARING LION (1), 6 to 4, 3. Also ran—Short Castle (6), 3 to 1. A distance; two lengths. 34.09 secs. (Healy.)

**SANDYMOUNT SPRINT** (355 yards)—Mr. T. O'Leary's f. d. LACKENEEN (2) (Hero's Heart—Fairy), 5 to 2, 1; Mr. J. Stone's BARNEY LAVERTY (3), 5 to 1, 2; Mr. P. Hughes's WOODVILLE SLASHER (1), 5 to 4, 3. Also ran—Paddy's Jewel (5), 5 to 1; Hero's Hope (6), 5 to 2. Three lengths; half a length. 20.65 secs. (O'

# Financial News & Notes

## DUBLIN QUIET

### RAILS IN REQUEST

### DEALINGS IN GOODBODY ISSUES

Apart from some activity in one or two departments trading on the Dublin Stock Exchange yesterday was not very brisk.

Chief interest centred in the commencement of dealings in the Goodbody issue and particularly active conditions prevailed. There was good buying of the Preference, which closed at 1s. 3d. prem. The Ordinary opened at 6d. prem., but eased owing to heavy selling, but recovered later to 4½d. prem.

Among Free State Funds the Third National Loan improved to 110½, but Conversion Loan lost 10s. and Land Bonds drooped to 112, but the New gained a point.

Banks were quietly steady, but in Breweries Guinness eased to 158s. 9d. Distillers Ord. advanced to 101s. 6d.

Rails came into renewed demand and Great Northern Ord. rose a further point and the Pref. added 15s. Great Southern Pref. were a point higher.

British Industrials inclined easier for choice. Dunlop Rubbers relapsed 1s. 10½d. Ford Motors, Unilever Ord., Vickers Ord., Coats Ord. and Courtaulds all marked small losses, and Mexican Eagles fell over 1s. Imperial Chemicals hardened to 39s. 9d.

## LONDON SMALL

### FURTHER RISE IN GILT-EDGED

The London stock markets commenced the second week of the account with a generally firm tendency, but, in view of the political situation abroad, business in most sections was on small lines. The most notable points of interest were sustained activity in South African Gold shares, with West Wits again commanding the bulk of attention, and strength of gilt-edged, which responded further to continued investment buying. The Industrial market, although quiet, provided an array of bright features, outstanding among them being substantial improvements in Hoffmans and Standards.

**BRITISH FUNDS.**

A steady flow of investment support was accorded gilt-edged securities, and this, coupled with the fact that floating supplies were limited, brought about a fresh advance in quotations. Old Consols were especially favoured, and gained ⅛ to 85⅛, while War Loan Conversion 3½ per cent. and Funding Fours were other firm spots.

**FOREIGN BONDS.**

The turnover in Foreign Bonds tended to expand, and the trend of prices favoured holders. In the European group, Greek issues were usually a point higher. Germans displayed firmness, and French Bonds, stimulated by the comparative steadiness of the franc, gained ¼ to 25. Far Easterns received modest support, and showed a harder tendency, while most Brazilians were maintained.

**RAILS.**

Trading either way in British Rails was very quiet, but the undertone of the market remained firm. L.N.E. Preferred and Southern Deferred both closed fractionally better, while others, with the exception of Southern Pref., which eased to 95, were steady. Foreign Rails, apart from a little re-purchasing of Cordoba Central First Debs., remained inactive and unchanged. Colonials, after moving narrowly, showed small recessions. American Rails tended to improve at first, but in the closing stages unfavourable advices from Wall street caused an irregular tendency.

**INDUSTRIALS.**

Operators in Industrials were for the most part satisfied to concentrate their attention on the shares of the companies which are expected to make dividend or other announcements shortly, but the rise in gilt-edged stocks prompted a modest inquiry for some first class issues, such as Imperial Tobacco, and, as few sellers were in evidence, the tone of the market was firm. The Engineering, Motor, and Aircraft groups were fairly active, and provided some good features. Iron and Steels also moved in the right direction, Dorman Long being appreciably higher, and Breweri s and Tobaccos presented a cheerful appearance. Most of the leading Miscellaneous descriptions were in the ascendant, but Valors were depressed by profit-taking, and Dunlops fell back sharply owing to disappointment with the announcement.

**MINES.**

In the Mining market, West Wits continued their advance as a result of the development. Cable and many other non-producing companies, for which large buying orders on Cape and local account had accumulated over the week-end, closed strong. A spurt in Daggafontein was due to buying on Cape and local account had A spurt in Daggafontein was due to buying

## MARKETS AT A GLANCE

*Monday Night.*

**STOCKS AND SHARES:**

London small.

Dublin quiet.

Manchester Textiles unchanged.

Birmingham Motors irregular.

New York weak.

**MONEY:**

| | |
|---|---|
| Bank of England rate | 2 p.c. |
| Last Year | 2 p.c. |
| Irish Bank Rate | 3 p.c. |
| London Day-to-Day Loans | ½ p.c. |
| London Three Months' Bill | 11-16 p.c. |
| Price of Gold | 140/10½ |
| Silver (spot) | 20¾d. |

## THE INDUSTRIAL MARKET

### IRREGULAR AT THE FINISH

### STANDARD MOTORS CONTINUE ACTIVE

Although there was not a great deal of fresh business passing in the Industrial market yesterday, a fair turnover was witnessed in certain shares. Dealers reported a renewed demand for some leading home issues, but irregularity developed towards the close owing to adverse advices from Wall street. After a steady opening, the Transatlantic counters became uncertain, and finished with a weak appearance in the late dealings, following adverse advices from New York. Steels were the chief sufferers, but after dipping to 62½ they rallied eventually to 63, which, however, still left them 2¼ down on balance.

Cable and Wireless Stocks remained on the dull side, the "A" Ord. Shares easing to 23½ and the "B" Ord. to 7¾. Among Cinema Shares, Unions improved to 10½ and Gaumont British Ord. to 10s. 3d.

Favourable anticipations regarding the annual results were responsible for strength in Chloride Electrical Storage, which advanced ½ to 5. As regards other Electrical Equipments, Crompton Parkinson, Callenders and Associated receded.

**LEYLANDS IN REQUEST.**

In the Motor group Standards continued prominent, further good buying, based on hopes of an interim dividend shortly, coupled with encouraging trade reports, taking the price to the new record of 104s. 6d., while at the close an improvement of 9d. was recorded at 103s. 3d. Leylands were again in request, and A.E.C. and Dennis Bros. strengthened. On the other hand, shrinkages of a few pence were shown by Austins, Rovers and Singers.

Among Aviation and kindred descriptions, Hawkers provided a strong spot, the shares being in keen demand and rising 1s. to 31s. 6d. Hawker Siddeley improved to 28s. 9d. Faireys were dealt in ex the right to the new shares and closed at 24s. 3d. The new shares finished around 10s. premium after having been 12s. 6d. premium. De Havilland declined 9d., and lower prices also ruled for Bristol Aeroplane, Handley Page Participating Prefs. and Napiers.

Only a moderate amount of interest was taken in the Iron and Steel descriptions and price changes made an irregular showing. Whitehead Iron continued in request and South Durhams were a good market.

In the Stores group Woolworths were again bought on interim dividend prospects and gained 1s., and Marks and Spencers recovered ½.

H.P. Sauce at 7s. was a firm spot in the Provision and Catering section. Bovril Defd. also came in for support, while Crosse and Blackwell Pref. hardened. Unilevers were finally unchanged on the day.

**TEXTILES UNCERTAIN.**

Textiles seemed rather uncertain and changes proved small. Fine Spinners hardened to 6s. 7½d. and Coats were also slightly better at 64s. 10½d.

Amongst Rayons, American Celanese came on offer in the late dealings, following the weak tone on Wall street. They closed at 42, a net fall of ½. Courtaulds slipped back to 42s., while British Celanese Second Pref. and British Enkas also lost ground.

Breweries gave a rather mixed display. Ind Coope were well maintained on interim dividend expectations.

There was a renewed investment inquiry for the leading Tobacco shares. Carreras "A" improved to 9½. "Bats" to 6s., and United South Ord. to 8¾.

Shipping issues moved within narrow limits. P. and O. Defd. were a trifle harder, but E.D. and R.M. Realisations reacted a few pence.

With business continuing on a modest scale few changes of importance were recorded in the Miscellaneous section. Dunlop Rubbers were active following the dividend and profit announcement. Opening dull around 36s. 6d. the shares eased further to 35s., but a rally took place in the later dealings and the final price was 36s. 9d., a net loss of 1s. on balance. De Havilland Manufacturing were in good demand on encouraging trading reports, and changed hands up to 5¾ before closing at 5⅞, with a gain of ¼.

**OILS FINISH DULL**

Although dealings in Oil shares yesterday were again on a fair scale the volume of transactions showed considerable reduction compared with recent activity. Even in the Eagle issues, which have of late provided the market with strong features, the tone was subdued. There were frequent fluctuations in both Mexicans and Canadians, while during the afternoon option operations had a decidedly adverse effect and both shares reacted rather sharply. The easier tendency which developed was accentuated by the fact that operators on the Continent came in sellers of international counters. At the close the tone of the market was distinctly dull, practically the only shares which maintained firmness being Anglo-Ecuadorians and Phoenix. Market expectations of a higher dividend by Venezuelan Oil Concessions have been realised. Nevertheless, the shares could not escape from the prevailing dulness and a decline of 1s was finally recorded.

**RUBBERS SUBDUED**

In spite of the fact that United Kingdom rubber holdings were reduced further by 1,963 tons last week, interest in Rubber shares yesterday was negligible. The sustained absence of support was attributed to the lack of any improvement in the price of raw rubber. The small volume of business transacted resulted largely from liquidation, and in consequence the tone of the market was somewhat dull. Prices moved within narrow limits, however, and at the finish the vast majority of shares were unchanged. Business in the commodity section was slow, but the tendency was steady, and spot rubber continued to sell at 7 4-d. per lb

## MOTORS AND TEXTILES

### BIRMINGHAM

Motors and Aircraft irregular. Standards again strong at 102/9. Singers easier at 6 1-16. Triumphs at 6/-, and Alvis at 100. Dunlops weak at 36.

| | | | |
|---|---|---|---|
| Austins | 52/6 | Leylands | 97/9 |
| Do. "A" | 47/6 | Lucas | 63/6 |
| Bluemels | 58/10½ | Napiers | 22/6 |
| Dennis | 37/3 | Raleighs | 15/6 |
| Enfields | 28/10½ | Rileys | 55/9 |
| Fords | 33/1½ | Rolls | 58/3 |
| Guys | 4/- | Rovers | 167/6 |
| Humbers | 31/3 | Do. | 27/3 |

### MANCHESTER

Moderate interest in Textiles at practically unchanged prices.

| | | | |
|---|---|---|---|
| Bleachers | 5/6-6/- | Velvets | 3/6-4/- |
| Calicos | 7/6-7/9 | Courtaulds | 48/9-49/3 |
| Dyers | 5/-6/6 | Dunlops | 36/3-36/9 |
| Cottons | 44/-45/- | Turner & Newall | 76/3 |
| Spinners | 6/9-7/- | Do. | 75/6 |
| Do. | 5/9-6/- | Wall Paper Def. | 33/-34/- |
| Coats | 64/6-65/- | J. & J. Heaty | 13/6-14/- |

## VALUE OF THE £

| | Monday. | Saturday. | Per Cent. of 1931 Parity. |
|---|---|---|---|
| New York | 4.93¾ | 4.93¼ | 101.4 |
| Montreal | 4.95½ | 4.95½ | 101.9 |
| Amsterdam | 7.27½ | 7.28 | 60.1 |
| Berlin | 12.28 | 12.28½ | 60.1 |
| Brussels | 29.21½ | 29.19 | 83.3 |
| Copenhagen | 22.40 | 22.40 | 123.4 |
| Geneva | 15.15½ | 15.16 | 60.1 |
| Milan | 62½ | 62½ | 67.8 |
| Oslo | 19.90½ | 19.90½ | 109.6 |
| Paris | 75 | 75 | 60.4 |
| Stockholm | 19.39½ | 19.39½ | 106.8 |
| Kobe | 14⅞ | 14⅞ | 174.9 |

*Close in New York, 4.93¾.

## INSURANCE SHARES

BUSINESS DONE IN LONDON.—Alliance, 20s. 3d.; Atlas, 16½ x.d.; Commercial Union, 11s. 4d., ⅛; ⅜; Eagle Star Ord., 23. ½ x.r.; Employers', 72/-, 5d., 6d., 1/6d., 71/9, 41d.; General Accident, 27½, ½ x.d.; London and Lancashire Fire 36½, ½, 7 x.d.; London Assurance, 17½, ⅜, ½; North British and Mercantile, 15, ⅛, ⅜ x.d.; Phoenix, 17, ⅛; do. £3, (f.p.), 18½; Prudential, 39½, ⅜, ⅝, ⅛; do. £1 (4/ paid), £5 12 3; Royal Exchange, 11⅛, ⅜, ½ x.d.; Royal Insurance, 91, 4; ⅛; Sun Insurance, 98/4½, 7/6.

BUSINESS DONE IN LIVERPOOL.—Alliance, 20s. 2, ¼; ditto (new shares), 31s.; Commercial Union, 11⅛; Royal Exchange (x.d.), 11⅛; Royal (x.d.), 2s. 2; Scottish Union, 19½; Sun, 98/6,

## LATEST CLOSING AND STREET PRICES

* Ex div. † Ex rights. ‡ Cum. div. § Ex bonus.

### BRITISH FUNDS, ETC.

| | Closing. | Rise or Fall |
|---|---|---|
| Consols 2½% | 85⅛ | +⅛ |
| Do. 4% | 111⅝ | |
| 2½% War Loan | 97⅛ | +⅛ |
| Funding Loan | 107⅛ | +⅛ |
| Victory Bonds | 117⅛ | +⅛ |
| 5% Conversion Loan | 118⅞ | +⅛ |
| 4½% Conversion Loan | 111⅝ | +⅛ |
| 4% Conversion Loan | 111⅝ | +⅛ |
| 5% Land Stock 1945 | 118⅞ | +⅛ |
| Irish Free State 4½% Land Bonds | 98 | |
| India 3% | 71½ | |
| Do. 2½% | 53½ | |
| Local Loans | 67½ | |
| Sudan 4½% | 99⅞ | |
| | 111½ | +⅛ |

### PUBLIC BOARDS.

| | | |
|---|---|---|
| Cons. Lt. Bd. 4% 1957-77 | 107 | |
| Do. 4% 1960-70 | 113½ | |
| Do. 4½% 1960-75 | 111 | |
| Do. 3½% 1965-75 | 98 | |
| Do. 4½% 1957-62 | 116 | |
| Metro. Water 3 p.c. (a) | 85 | |

### DOMINION AND COLONIAL STOCKS.

| | | |
|---|---|---|
| Australian Com. 5 p.c. 1945-75 | 112⅞ | |
| Do. do. 4 p.c. 1933-70 | 103 | |
| Do. do. 3½ p.c. 1945-65 | 105 | |
| Canada 4 p.c. 1940-60 | 103 | |
| Do. 3½ p.c. Cons. | 105 | |
| N.S.W. 5 p.c. 1945-65 | 108 | |
| Do. 4 p.c. 1942-62 | 102 | |
| New Zealand 5 p.c. 1952-82 | 108 | |
| Do. 4½ p.c. 1955-85 | 104½ | |
| Nigeria 5 p.c. | 103 | |
| Queensland 5 p.c. 1940-60 | 120 | |
| South Africa 3½ p.c. 1935-55 | 107½ | |
| Do. 5½ p.c. 1935-65 | 108 | |
| South Australian 5 p.c. 1945-75 | 108 | |
| Do. 4 p.c. 1940-60 | 111⅞ | |
| Victoria 4 p.c. 1940-60 | 102 | |
| Do. 5 p.c. 1945-75 | 101 | |
| Western Australian 5 p.c. 1945-75 | 111⅞ | |
| Do. 4 p.c. 1942-62 | 111⅝ | |
| | 102 | |

### BANKS.

| | | |
|---|---|---|
| Anglo-South American | 6½ | 6¾ dis |
| Bank of Australasia | 9⅞ | 9⅞ |
| Bank of England | 370 | |
| Bank of Montreal | 37½ | 38 |
| Bank of New South Wales | 37½ | 38½ |
| Bank of Scotland | 225 | 230 |
| Barclay's "A" Shares | 40/6 | 42/6 |
| British Overseas | 10⅞ | 11½ |
| Canadian of Commerce | 30 | 31 |
| Chartered of India | 30 | 31 |
| Hong Kong and Shanghai | 14⅞ | 14½ |
| Lloyds | 40 | 41 |
| London and S. American | 62-3 | 63 |
| Martins, £20 (£2/10 paid) | 5 | 5½ |
| Midland | 9½ | 9¾ |
| National | 10⅞ | 10⅝ |
| National Discount | 15 | 15⅝ |
| National Provincial (£6 pd.) | 13 | 13⅝ |
| Royal of Canada | 15⅝ | 15⅞ |
| Standard of South Africa | 12⅝ | 13 |
| Union of Australia | 13½ | 13⅝ |
| Westminster Bank | 7⅞ | 7¾ |
| | 73/6 | 74/3 |

### FOREIGN STOCKS.

M.U.—April 20

| | | |
|---|---|---|
| Argentine 4 p.c. Recon. | 100⅞ | 101⅛ |
| Do. 4 p.c. Guar. Sterling Bonds | 101⅛ | 102⅛ |
| Belgian 5 p.c. | 100 | 101 |
| Brazil 6½ p.c. 8 Bds. '27 | 90 | 91 |
| Do 5 p.c. Funding '98 | 30½ | 31½ |
| Do. 5 p.c do. 1914 | 92 | 92½ |
| Chinese 4½ p.c. 1898 | 72 | 73 |
| Do 5 p.c. 1912 | 102½ | 103½ |
| Do 5 p.c Reorg 1913 | 81½ | 82½ |
| Chinese Imp. Ry 5½ Gld | 84½ | 85½ |
| Do. Shanghai-Nanking 5 p.c. | 98 | 100 |
| Do. Tientsin Pukow | 70 | 74 |
| 5 p.c. | 69 | 71 |
| Czecho-Slovakia Bonds | 89 | 91 |
| Egyptian Unified | 104½ | 105 |
| French Loan 4 p.c. | 104½ | 105¼ |
| German 7 p.c. | 25½ | 26½ |
| Do. 5½ p.c. | 25½ | 26½ |
| Do. Potash 7 p.c. | 40 | 41 |
| Greek 7 p.c. 1924 | 79 | 80 |
| Do 6 p.c. Stabs. | 70 | 71 |
| Do 6 p.c. 1911 | 70 | 71 |
| Italian Rentes | 35 | 37 |
| Japan 6 p.c. 1924 | 99 | 99½ |
| Do. 5½ p.c. Conversion | 87½ | 88½ |
| Mexican 5 p.c. | 11 | 12 |
| Do. 6 p.c. 10-Y Treas | 10½ | 11½ |
| Peru 7 p.c. Guano | 63 | 67 |
| Peruvian Corporation | 11 | 12 |
| Do. Pref. | 13½ | 14½ |
| Do. 5 p.c. Debs. | 34½ | 35½ |
| Poland 7 p.c. Sterling | 77½ | 78½ |
| Portuguese 3 p.c. | 30½ | 31½ |
| Turkish 7½ p.c., 1933 | 34½ | 35½ |

### BRITISH RAILS.

| | | |
|---|---|---|
| Great Western | 48⅞ | 49⅛ |
| Do. 5 p.c. Pref. | 120½ | 122½ |
| Lon. Mid. & Scot. Ord. | 38½ | 39⅛ |
| Do. 4 p.c. Pref. | 87 | 88 |
| Do. 5 p.c. Red. Pref. | 106 | 107 |
| Do. 4 p.c. 1923-58 | 71½ | 73½ |
| Lon. North East. 5 p.c. Pref. Ord. | 111½ | 112 |
| Do. Def. Ord. | 48 | 49 |
| Do. 4 p.c. 1st Pref. | 87 | 88½ |
| Do. 4 p.c. 2nd Pref. | 27 | 29 |
| Lond. Trans. 4 p.c. "A" | 124 | 127 |
| Do. 4 p.c. "B" | 126 | 127 |
| Do. 4½ p.c. "C" | 129½ | 132½ |
| Southern Pref. Ord. | 94½ | 95½ |
| Do. Def. Ord. | 24 | 25 |
| Do. 5 p.c. Pref. | 121½ | 123½ |

### COLONIAL AND FOREIGN RAILS.

| | | |
|---|---|---|
| Antofagasta Ord. | 71½ | 73½ |
| Argentine G.W. Ord. | 22 | 23 |
| Bahia Blanca Guar 6% | 77½ | 78½ |
| Buenos Aires Gt. Sthn. | 71½ | 72½ |
| Buenos Ayres & Pacific | 8 | 8½ |
| Ord. | 13 | |
| Buenos Ayres and W. | 7½ | 8½ |
| Canadian National Guar | 12½ | 13½ |
| Canadian Pacific | 87 | 90 |
| Central Argentine Ord. | 12½ | 13 |
| Do. Def. | 11½ | 11⅞ |
| Central Uruguay Ord. | 5½ | 7½ |
| Cordoba Central New | 6 | 7 |
| Do. 1st Deb. | 37 | 41 |
| Do. 2nd Deb. | 37 | 41 |
| Entre Rios Ord. | 9 | 11 |
| Do. 6 p.c. Cum. Pref. | 11 | 14 |
| Grand Trunk 4 p.c. Four | 100 | 103 |
| Do. 4 p.c. Perp. Deb. | 101 | 104 |
| Leopoldina | 11 | 12 |
| Mexican Rails | 1½ | 1⅝ |
| Do. 5 p.c. Pref. | 1½ | 1⅝ |
| Do. 6 p.c. Pref. | 1½ | 2½ |
| Sao Paulo Ord. | 55 | 58 |
| United Havana Stock | 2 | 4 |

### AMERICAN RAILS.

| | | |
|---|---|---|
| Atchison | 74 | 77 |
| New York Central | 35 | 37 |
| Pennsylvania | 30 | 33 |
| Southern Canada | 14 | 17 |
| Southern Pacific | 32 | 34 |
| Union Pacific | 120 | 125 |

### BREWERIES AND DISTILLERIES.

M.U.—April 20

| | | | |
|---|---|---|---|
| 133/9 | Bass, Ratcliff Ord. | 134 0 | 133/9 |
| 4/6 | Brewers of Vancouver | 4/1½ | |
| 10/9 | City of London Def. (5/-) | 17 6 | 18 6 |
| 42/6 | Courage Ord. | 42/0 | 90/6 |
| 101/6 | Distillers Ord. | 92/0 | 99/6 |
| 100/9 | Guinness Ord. | 100/0 | 101/6 |
| 126/3 | Ind Coope and Allsopp | 139 0 | 141/3 |
| — | Mitchell and Butlers | 127 0 | 129/0 |
| 100/6 | South African Breweries | 98/0 | 100/0 |
| — | Watney Combe Reid | 59/6 | 60/6 |
| 23/3 | Wolv. (John) Pref. | 27/6 | 33 6 |
| 82/9 | Do. Ord. | 82/6 | 84/0 |

### DRAPERY AND STORES.

| | | | |
|---|---|---|---|
| 80/6 | Barker (John) | | |
| 5/3 | Cook, Son and Co. | 70/9 | 80/9 |
| — | Damage (A. G.) | 5 9 | 6 0 |
| 63/0 | Harrod's Store | 25 9 | 26 9 |
| 5/9 | Harrod's (B.A.) | 62/6 | 63/9 |
| 27/6 | Maple and Co. | 5 7½ | 6 1½ |
| — | Marks & Spencer (5/-) | 25/9 | 27/0 |
| 2/6 | Selfridges Pref. | 5½ | 5¾ |
| 120/0 | Woolworth Ord. | 120/0 | 121/0 |
| 31/0 | Do. Pref. | 30/3 | 31/3 |

### ELECTRIC SUPPLY.

| | | | |
|---|---|---|---|
| — | Bournemouth and Poole | 77/3 | 78/3 |
| 27/9 | City of London | 27/6 | 27 6 |
| 57/3 | County of London | 56/9 | 57 6 |
| — | Edmundsbury Ord. | 44/0 | 45/0 |
| — | Electric Supply Corp. | 53/0 | 54/0 |
| — | Lancashire | 63/0 | 64/0 |
| 38/6 | London Electric | 38/0 | 39/0 |
| 35/3 | Metropolitan | 39/0 | 40/0 |
| 34/6 | North Eastern | 31/6 | 32 6 |
| 33/6 | St. James's | 31/6 | 33 6 |
| — | South London | 9 | 103 |
| — | Whitehall Lav. Pref. | 23/6 | 75/0 |
| — | Yorkshire Ord. | 25/0 | 26/0 |
| | | 45 9 | 46 9 |

### ELECTRICAL EQUIPMENT.

| | | | |
|---|---|---|---|
| 47/6 | Associated Electric Ind | 47/3 | 47/9 |
| 104/0 | British Insul Cables | 104/6 | 105/6 |
| 91/3 | Callenders Cable | 90 6 | 91/0 |
| — | Crompton, Parkinson | 91/0 | 91/6 |
| — | Enfield Cable Ord. | 64/6 | 65/0 |
| 21/0 | English Electric | 107/3 | 109/3 |
| 14/9 | Ever-Ready (5/-) | 21/0 | 22/3 |
| 79/0 | General Electric | 78/6 | 79/3 |
| 7/4 | Hesler's Telegraph | 7½ | 7¾ |
| 46/0 | Johnson and Phillips | 44/9 | 45/9 |
| — | Phillips Lamps | 1⅝ | 1¾ |
| 8/0 | Siemens | 18/0 | 20/0 |
| — | Telegraph Constr. | 17 6 | 18/0 |

### INSURANCE.

| | | | |
|---|---|---|---|
| — | Alliance £20 (£2 4/- paid) | 31½ | 31¾ |
| — | Atlas £5 (£1 5/ paid) | 15⅜ | 16⅜ |
| — | Com. Union £1 Units | 11¼ | 11⅝ |
| — | Eagle Star Ord. £5 | 22 | 23½ |
| — | Employers' £1 5/ paid | 72 | 73½ |
| — | Gen. Accid. £5 (£1½ p.) | 71/6 | 73/0 |
| — | Guardian £5 /10/ paid | 25/6 | 26/6 |
| — | L. & Lan. Fire £5 (£2 p.) | 35½ | 36½ |
| — | Lon. Assur. £10 (£4 p.) | 38¾ | 39¾ |
| — | N. & Mer. £5 (£1½ p.) | 17 | 17½ |
| — | Northern £10 (£1 paid) | 17 | 17⅝ |
| — | Provident £1 (£0 5/ p.) | 12½ | 13⅛ |
| — | Phœnix £10 (£1 paid) | 25 | 26 |
| — | Do £1 (f.p.) | 16⅝ | 17¼ |
| — | Prudential £1 | 17¾ | 18¼ |
| — | Do. "B" £1 (4/- pd.) | 30½ | 30¾ |
| — | Royal Exchange | 112/0 | 114/0 |
| — | Royal Ins £1 (10/ pd) | 101 | 104 |
| — | Sun £1 (5/- paid) | 87/6 | 90/6 |
| — | Sun Life £1 (£0 5/ p.) | 9⅝ | 9¾ |
| — | Yorkshire 50/- (10/- pd.) | 9½ | 9⅝ |

### MOTORS AND AEROPLANES.

| | | | |
|---|---|---|---|
| 32/9 | Austin Motor (5/-) | 32/3 | 33/3 |
| 33/7½ | Do. B | 30/6 | 31/6 |
| — | Boulton and Paul | 30/0 | 31/0 |
| 77/6 | Bristol Aero (10/-) | 77/0 | 78/0 |
| 71/0 | De Havilland | 71/0 | 74/0 |
| 37/6 | Dennis Bros. | 40/0 | 70/01 |
| 28/3 | Fairey Aviation | 24/0 | 27/6 |
| 22/6 | Ford Motor | 23/0 | 23/6 |
| 30/0 | Handley Page | 33/0 | 33/6 |
| 30/0 | Handley Page Pref. 10/- | 33/3 | 33/9 |
| 31/3 | Hawker (5/-) | 31/0 | 31/6 |
| 28/3 | Hawker-Siddeley (5/-) | 28/3 | 28/9 |
| — | Imperial Airways | 20/3 | 20/3 |
| 97/6 | Leyland Motors | 97/0 | 98/0 |
| — | Pullman Motor | 17/0 | 18/0 |
| 13/6 | Rolls Royce Pref. | 14/6 | 14/0 |
| — | Napier Ord. (5/-) | 14/6 | 15/0 |
| 122/0 | Rolls Royce | 120/0 | 121/0 |
| 31/0 | Rover Ord. | 30/0 | 31/0 |
| — | Do. Pref. | 30/3 | 31/3 |

### GILS.

M.U.—April 20

| | | | |
|---|---|---|---|
| 27/3 | Anglo-Ecuadorians | 26/3 | 26/9 |
| 1⅛ | Anglo-Egyptian "B" | 1⅛ | 1⅛ |
| 4½ | Anglo-Iranian Ord. | 4½ | 4⅝ |
| 20/0 | Do. 5 p.c. 1st Pref. | 19/6 | 20/0 |
| 23/4½ | Do. 5 p.c. 2nd Pref. | 27/6 | 27/6 |
| 27/3 | Apex Trinidad (10/- shares) | 27/3 | 28/0 |
| 22/6 | Ashtock | 22/6 | 23/7½ |
| 14/3 | British Borneo (10/-) | 14/3 | 15/- |
| 9 | British Burmah (5/) | 9 | 9⅛ |
| 9/10½ | British Controlled | 9/7½ | 9/10½ |
| 9/0¾ | Do. Pref. | 9/0 | 9/3 |
| 4⅛ | Burmah | 4⅛ | 4⅜ |
| 78/7½ | Do. 5 p.c. Pref. | 77/6 | 80/- |
| 13/9 | Canadian Eagle Ord. | 13 4½ | 13/9 |
| 14/9 | Do. 5 p.c. 1st Pref (£5) | 14/7½ | 15/1½ |
| 4/6 | Do. 6 p.c. Pref. | 4/6 | 5/- |
| 21/6 | Kern River (10/-) | 21/0 | 21/6 |
| 16/9 | Lobitos | 16/9 | 17/- |
| 16/7½ | Mexican Eagle Ord. | 16/3 | 16/7½ |
| 10/0 | Do. 8 p.c. Pref. | 10/0 | 10/0 |
| 9/4½ | Do. 7 p.c. 1st Pref (4 pesos) | 9/4½ | 9/4½ |
| 8/1½ | North Caucasian (10/-) | 8/1½ | 8/1½ |
| 6/9 | Phœnix Oil | 6/9 | 6/9 |
| 34⅛ | Do. 6% shares | 34/0 | 34/0 |
| 4/3 | Royal Dutch | 4/3½ | 4/3½ |
| 34/- | Shell Transport | 33/9 | 34/- |
| 23/0 | Do. 5 p.c. Pref. £10 | 22/9 | 23/0 |
| 8/9 | Do. 5 p.c. Pref. | 33/0 | 33/6 |
| 8 6 | Steaua Romana | 8/9 | 9/3 |
| 12/6 | Tankers Pref. | 12/6 | 13/- |
| 7/- | Trinidad Central | 6/7½ | 6/7½ |
| 13/9 | Trinidad Leaseholds | 13 3 | 13/9 |
| 2/4½ | V.O.C. Holdings | 4/- | 4/1½ |
| 2/6 | Do. 7 p.c. Pref | 2/6 | 2/6 |

### TEAS.

| | | | |
|---|---|---|---|
| | Imal Estates | 11½ | Jokai 2 |
| | Anglo-Ceylon | 2½ | Jorehaut 2½ |
| | Assam Con. | 2/ | Kazan Davan 2⅜ |
| | Barrill | 2½ | Lebong 1½ |
| | Brit. Indian | 2⅝ | Makum 1½ |
| | Ceylon Plant. | 2⅝ | Nedeem 1⅞ |
| | Charpola | 2½ | New Dimbula 2½ |
| | Do. Tea & L. | 22½ | Nuwara Eliya 4 |
| | Darjeeling Co. | 2½ | Peacock & Nil. 1/6 |
| | Dimbula Val. | 2½ | Pathekeya 3⅝ |
| | Doonars | 2⅜ | Pundaleya 2⅝ |
| | Doom Doom | 2½ | Scottish Assam 1⅞ |
| | E. Assam | 2½ | Singlo 1/6 |
| | Empire | 2½ | Standard 1⅞ |
| | Imperial | 1/3 | Travancore 2½ |
| | | | Up. Assam 1⅞ |

### RUBBERS.

| | | | |
|---|---|---|---|
| 20/0 | Anglo-Dutch | 29/6 | |
| 15/3 | Anglo-Malay | 15 0 | |
| 2 4½ | Bukit Mertajam | 3 4½ | |
| 1/3 | Bukit Sembawang | 1 3 | |
| 10/0 | Grand Central | 10 0 | |
| 30/0 | Highlands | 17 10½ | 0/6 |
| 15 6 | Jugra Land | 15 6 | |
| 20/0 | Kuala Lumpur | 19 3½ | -0/1½ |
| 20/6 | Linggi | 20 6 | |
| 4/6 | London Asiatic | 20 6 | |
| 29/0 | Malacca | 4 6 | |
| 34/0 | Malayalam | 28 6½ | |
| 3/4½ | Merlimau Depoh | 34 0 | |
| 28/7½ | Orient Trust | 3 4½ | |
| 34/6 | Rubber Trust | 28 1½ | |
| 1 3½ | Sanjiang | 34 6 | |
| 27/0 | Tahdjone Mallay | 1 3½ | +0/1½ |
| 24/6 | United Sua Betong | 24 6½ | |
| 10/4 | Vallambrosa | 25 3 | -0/1½ |
| | | 10/3 | +0/3 |
| Allagar | 1/9 | Java Amal | 20/0 |
| Anglo Java(1/) | 1/0 | Kamunting | 3/6 |
| Bin Tiga | 90 | Kepong (2/) | 3 7½ |
| Bernam Per'k | 32 6 | Kepitiggala | 3 7½ |
| Bikam (2/) | 2/6 | Kinta Kellas | 2 4½ |
| Brit. I.G. Trst | 2/6 | Kombok | 2 4½ |
| Brit. E. Java | 90 | Kuala Sel | 2 1½ |
| Broome Sel(2/) | 1/3 | Ledbury | 4/3 |
| Buntar | 3/3 | Manch'r N.E. | 22/9 |
| Castlefield | 2/1½ | M. Hammock | 1/3 |
| Central Perak | 4½ | P.Y.K (C'y'n | 13/9 |
| Chersonese | 2/6 | Pataling | 2/6 |
| Cheviot | 3/0 | Perak (20) | 53 9 |
| Cicely | 6/4½ | Rim Malacca | 3/3 |
| Djasinga | 4/6 | Sednak | 3/6 |
| East Sumatra | 15/7½ | Sember Ajoe | 75 0 |
| F.M.S. Plant. | 1/6 | Sungei Siput | 1/7½ |
| Gas. Carlton | 23 9 | Tanjong | 1/6 |
| Glenbervie | 19 4½ | Tekoyerodjo | 1/9 |
| Golden Hope | 1/6 | Un. Serd'ng 2/ | 1/6 |
| Gordon | 26 3 | Us'matra(1 | 3 10½ |
| | 1/105 | Yam Senor | 1 4½ |
| | | | 27½ |

### IRON AND STEEL.

| | | | |
|---|---|---|---|
| — | Allied Iron | 34/9 | 35/9 -0/1½ |
| 3/9 | Amal. Anthracite | 3/3 | 4/0 -0/1½ |
| 39/6 | Amal. Metal Ord. | 39/0 | 27/6* +0/4½ |
| 27/3 | Babcock Wilcox Ord. | 51/6 | 52/6 -0/3 |
| — | Baldwins | 8/9 | 9 6 |
| 21/9 | Bolsover Colliery | 20/6 | 20/6 |
| 10 4½ | Brown (John) (5/-) | 19/6 | 20/6 |
| 11/9 | Cammell Laird (5/-) | 9/7½ | -0/9 |
| 42/6 | Consett Iron | 42/6 | 40/11½ -0/6 |
| 28/9 | Corz (William) | 11/6 | 12/6 +0/1½ |
| — | Dorman Long and Co. | 87/9 | 89/- |
| — | Firth (T.) and Brown (J.) New A Ord. | 31/3 | 31/9 +1/0 |
| 38/3 | Guest Keen | 83/0 | 85/0 |
| 18/6 | Pease and Partners | 38/3 | 39/6 +0/1½ |
| 21/3 | Powell Duffryn | 7/9 | 8/6 -1/0 |
| — | South Durham Steel | 18/0 | 18/9 -0/3 |
| 34/0 | Stewarts & Lloyds Def. | 34/0 | 34/0 -1/0 |
| 14/1½ | Thomas (R.) Ord. | 32/9 | 33/6* -1/6 |
| 22/9 | United Steel Cos. | 13/9 | 14/6 -0/3 |
| 26/6 | Vickers Ord. | 25/6 1/2 | 25 10½ -0/1½ |

### LAND AND INVESTMENT.

| | | | |
|---|---|---|---|
| 17/3 | Argentine Land Invest. | 16/9 | 17/9 |
| 21/3 | Do. Southern Land | 21/0 | 21/0 |
| — | Covent Garden Ord. | 21/9 | 30/9 |
| 22 3 | Forestal Land | 22/9 | 23/6 |
| 21/9 | Hudson's Bay Ord. | 23/3 | 24/9 |
| 3/6 | Pekin Syndicate | 21/9 | 22/9 |
| 23/6 | Sudan Plantations | 1/9 | 2/3 |
| | | 22/9 | 23/9 |

### NEWSPAPERS.

| | | | |
|---|---|---|---|
| 36/3 | Allied Newspapers Ord. | 34/0 | 34/9 |
| — | Amal. Press (New) | 24/0 | 24/0 |
| 24/9 | Do. Newspaper Def. | 24/3 | 24/9 -0/3 |
| 25/3 | Daily Mail Trust | 35/0 | 35/9 +0/1½ |
| 23/9 | Daily Mirror Ord. | 22 4½ | 23/10½ -0/1½ |
| — | Financial Newspapers | 11/6 | 12/6 |
| — | Odhams Press (4/-) | 11/0 | 12/0 |
| 46/0 | Sunday Pictorial Ord. | 45/6 | 46/3 -0/3 |

### NITRATES.

| | | | |
|---|---|---|---|
| 5/9 | Lautaro Nitrate 7 p.c. Pref (£5) | 5/6 | 6/6 |
| 81/6 | Nitrate Sales 5 p.c. Deb. | 71 | 72 |

### REFRESHMENT AND FOODS.

| | | | |
|---|---|---|---|
| 23/9 | Aerated Bread | 23/3 | 24.3 |
| 21 3 | Bovril Def. | 20/3 | 22/0 +0/3 |
| 6/9¼ | Crosse & Blackwell | 6/3 | 6/9 |
| 5/6 | Home & Colonial (4/-) | 5/6 | 6/0 |
| 42/3 | Inlet Tea. Ord. (5/-) | 5/

# LONDON MINING MARKET

## WEST WITS. LEAD KAFFIR ADVANCE

Although the Mining Market was slow at the opening, the accumulation of public orders over the week-end being of modest proportions, the tone was at no time dull and as the day wore on business increased. The uncertainty as to the French elections and the political situation generally seemed to have been forgotten, and at the close the market generally presented quite a firm appearance. There was rather more business passing than for some time past, and West Wits again commanded a leading position. The Caps was inclined to support many of its specialities, and Paris was a modest buyer. Thus the whole list presented a brighter appearance. The Rhodesian market made an indifferent showing, and Chartered were inclined to ease, while the gold shares generally were idle, though Gold Fields Rhodesian jumped ahead rather sharply. Closing prices :—

**SOUTH AFRICAN.**

| M.U.—April 20 | |
|---|---|
| 41/6 Afric & Eur | 38/9-39/3* |
| 35/3 Ang-A. Corp. | 36/6-37/0+6/3 |
| 27/9 Anglo-French | 27/9-28/3 |
| 2½ Brakpan..... | 2⅝-2¾+1/32 |
| 25 Cent. Mining | 24⅝-24⅞+⅛ |
| 1⅝ City Deep .. | 1⅝-1⅝+1/32 |
| 3⅝ Con. Gold'fds | 4-4⅛+⅛ |
| 4⅜ Cons M.Reef | 4¼-4⅜ |
| 28/0 Con.M.Sel.. | 28/6 23/0+6/3 |
| 2⅛ Cons. Main | 2⅛-2⅛ |
| 14⅜ Crown Mines | 14⅞ 14⅝ |
| 8⅞ Daggafont'n | 8⅝-9-9+1/32 |
| 3⅛ Durban Deep | 3⅛-3¼+1/32 |
| 12⅝ E.Daggafont'n | 12⅞-13-12+1/32 |
| 9⅛ East Geduld | 9⅝-9⅞ |
| 66/3 E. Rand Prop | 66/0-66/6 |
| 13/7½ E. Rand Cns. | 13/6 13/9- 0/1½ |
| 10½ Geduld..... | 10⅝-10¾+⅛ |
| 1⅛ Golden Deep | 1⅛-1⅛ |
| 4⅞ Gen. Mining | 4⅛-4⅞+1/32 |
| 2⅛ Govt Areas | 2⅛-2⅛ |
| 5½ Grootvlei ... | 5⅛-5⅜ |
| 1⅝ H.E. Prop. | 1⅝-2-+1/32 |
| 3⅝ Johan Invsts. | 34/9-35/3 |
| 3/16 Kleinfontein | 3/-3/32 |
| 1¼ Knight's..... | 1¼-1⅜+1/32 |
| 2⅝ Lace Prop..... | 2⅝-2⅝+1/32 |
| 30/0 Langlaagte E | 30/0-31/0 |
| 17/0 Luipards Vlei | 17/0-17/6 |
| — Modderfontn | 2⅜-2¾ |
| 18/9 Modder E..... | 18/6-19/0 |
| 8/6 Modder Deep | 8/3 8/9- 0/1½ |
| 4⅛ Modder East | 4⅛-4⅜+⅛ |
| 25/6 New Kleinfntn | 25/3-25/9 |
| 21/10 Nigel ..... | 21/10-22/0+1/32 |
| 21/10 Nourse ..... | 21/10-22/0+1/32 |
| 1/0 Polgieterstrust | 1/0-1/0 |
| 15/4½ Randf Mines | 15/3-15/6½ |
| 30/0 Rand Select | 30/6-31/0+6/3 |
| 58/0 Randfontein | 58/0-58/6-0/3 |
| 2⅝ Robin Deep ... | 2⅝-2⅝+1/32 |
| 12/9 Rose Deep .... | 12/9-13/0 |
| 18/3 Simmer & J | 18/1½ 18/4½ |
| 12/6 S.A. Towns... | 12/3 13/0 |
| 34/9 Sth.-W. Af... | 17/6-17/9 |
| 16/4½ Spearwater | 15/9-16/3-0/3 |
| 2⅜ Springs ..... | 2⅜-2⅜+1/32 |
| 12⅛ Sub N'tgal.... | 12/11-12/9+1/32 |
| 6¼ Trans. Del. B | 6¼-6⅜ |
| 2⅛ Trans. Con. L | 2/3 2/3 |
| 19/0 Trans. Gold | 18/6 18/9 |
| 3/16 Union Corp | 3/32-3/32+1/32 |
| 1⅞ Van Ryn..... | 1⅞-1⅞ |
| 2⅞ Do. Deep... | 2⅞-2⅞ |
| 23/6 Venterspost | 24/0-24/3+6/3 |
| 2/16 Vereeniging | 2-2/16 |
| 1/32 Vogelstruisb'h | 1/32-1/32 |
| 1/32 Welgedacht.... | 1/32-1/32+1/32 |
| 34/6 West Dr. Con. | 35/0-35/3 |
| 2/32 West Springs | 2/32-2/32+1/32 |
| 1/4 West Wit Ar | 3/32-3/32+1/32 |
| 1¼ Wit. Deep... | 1/32-1/32 |

**RHOD. AND EAST AF.**

| M.U.—April 20 | |
|---|---|
| 8/0 Bechuana Ex | 8/0-8/3+6/3 |
| 2/16 Cam & Motor | 2/1-2/4 |
| 27/6 Char. B.S.A | 27/5-27/6-0/1½ |
| 3/9 E.A.F.Gold(3/9) | 3/3-3/6 |
| 20/3 Globe&Phnx (5) | 20/0-20/9 |
| 13/6 Ge d'F.Rhod | 14/0-14/9+6/3 |
| 1/9 Loangwa ... | 1/7½-2/1½ |
| 8/6 Lon. Rhod | 8/4½-8/7½ |
| 2/9 Lonely Reef | 2/9-3/- |
| 2/9 Phnx P'ses(N) | 2/7½-2/10½ |
| 12/9 Resende ..... | 12/3-13/0 |
| 2/10½ Rhodesian Cos | 2/9-3/0 |
| 6/6 Rho. Kal'nga | 6/6-6/9 |
| 12/6 Rhod. Select | 13/6-13/9 |
| 9/- Rhokana Cor | 8/7½-9/1½ |
| 20/9 Roan Antel | 20/6-20/9 |
| 10/6 Rosterman(5/) | 9/3-9/6 |
| 10/6 Select'n Tst. | 10/10½-11/1½-0/1½ |
| 6/10½ Selukwe (2/6) | 6/6-7/0 |
| 3/9 Sherw'd Starr | 3/6-3/9-0/3 |
| 13/9 Tangan.Con | 14/0-15/0-0/3 |
| 15/6 Do. Sp.c. Pf | 15/0-15/9-0/1½ |
| 3/4 Vic.FallsOrd | 2⅞-3⅛ |
| 41/0 Do. Pref... | 40/3-41/3 |
| 24/3 Wankie Col. | 23/6-24/6 |
| 17/3 Zamb Expl. | 16/9-17/6 |

**AUSTRALIAN.**

| | |
|---|---|
| 2½ B. Hill Prop | 4⅛ 4⅛+⅛ |
| 4⅛ Do.Sth New | 4⅛-4⅜ |
| 9/3 Comw'th (5/) | 8/3-9/0-0/1½ |
| 9/9 Cos.Boul'r | 8/7½ 9/1½-0/1½ |
| 23/3 Lake V.Star | 23/6 23/9-0/1½ |
| 17/0 Lake V Inv. | 16/6-17/0 |
| 8/0 Mount Isa.. | 8/6-9/0 |
| 4/7 Nth. Bo Hill | 4⅝-4⅞ |
| 2/16 Sons of Gwalia | 2-2⅛ |
| 20/0 Sth. Kalgurli | 20/0-21/0 |
| 9/- Sulphide Cor | 10/0-11/0 |
| 19/0 Do. Pref.... | 19/0-20/0 |
| 2/1½ Wiluna Gold | 2/2½-2/3½-0/3 |
| 2/1½ Zinc Ord (10/) | 3/-3/1½ |
| 6¼ Do. Pref .... | 6¼-6⅜ |

**TIN**

M.U.—April 20

| | |
|---|---|
| 2/3 Anglo- C.(10/-) | 2/0 2/6 |
| 2/10 Anglo-Orient | 2/7-3/1½ |
| 11/7½ Do Pref | 11/3-11/9 |
| 1⅜ Arimayo ... | 1⅜ 1⅜ |
| 9/10½ Associa'd Tin | 8/10½-9/1½ |
| 14/10½ Ayer Hitam | 14/6-15/0 |
| 8/6 Bisichi..... | 8/6-9/0 |
| 40/0 Gopeng ..... | 38¾-39½ |
| 22/0 Ipoh ..... | 21/6-22/0 |
| 2/3 Kadnan Synd | 1⅞-2⅛ |
| 13/3 Kamunting | 13/3-13/9 |
| 21/6 Kram't Pul | 21/3 21/9 |
| 3/3 Lond. Tin | 2/6⅞-2/10½-0/3 |
| 22/6 Malayan TD | 21/6-22/6 |
| 11/0 Naraguta ... | 10/6-11/6 |
| 18/6 Pahang(5/) | 17/0-17/6 |
| 3/10½ Pattani (3/)— | 3/6 4/6 |
| 17/0 Petaling.. | 17/0-17/6 |
| 2/3 Rahm'n Hydr | 2⅜-2⅝ |
| 3/9 Rambutan... | 1⅞-2⅛ |
| 22/6 Sa wang Con | 22/3-22/7½ |
| 33/9 Senong .... | 31½-32⅜ |
| 17/6 Siamese ... | 17/9-18/3 |
| 4/10½ Tavoy (4/) | 4/7½-5/1½ |
| 21/6 Tronoh (5/) | 20/6 21/0 |

**WEST AFRICAN.**

| | |
|---|---|
| 8/6 Ariston ... | 8/10½ 9/1½ |
| 67/6 Ashanti (4/) | 61/9 67/3 |
| 4/1½ Atta Gold (2/) | 4/3 4/6 |
| 20/9 Bibiani ..... | 20/3 20/9-0/3 |
| 12/3 Fanti Cons | 12/3-12/9 |
| 21/9 G. Coast Sel | 21/0-21/6+0/3 |
| 2⅝ Kwahu(2/)... | 2⅝-2⅞+1/32 |
| 1/7½ Ldbburn Dev | 1/6-1/7 |
| 3/3 Nth Ashanti | 3/0-3/3 |
| 61/6 Taqu'h&Abs | 61/0 61/6 |

**MISCELLANEOUS.**

| | |
|---|---|
| 9/7½ Burma Corp | 9/7½ 9/10½+0/1½ |
| 69/0 Champ.Reef | 69/3-69/9+0/3 |
| 10/0 (Cos. Corp.... | 9⅝-10⅛ |
| 13/6 Lyd'nburg | 14½-15/- |
| 22/0 Frontino..... | 21/6-22/6 |
| 4¼ MinSep'n'n | 4⅜-4⅝ |
| Min.Org.Can | 1/6-1/6 |
| 27/6 Monaco ..... | 27/0-28/0 |
| 50/6 Nundydroog | 57/6-58/6-0/6 |
| 12/9 Oceanic ... | 10/6-11/6*-1/0 |
| 20/9 St.Lu'l Ray | 20/6-20/9 |
| 17 3 San Fr'sco | 12/6-13/0 |
| 1/7½ Tigon Ming. | 1/5-2/0 |
| 16/7 Tregos (6/) | 16/3-16/9 |
| 15/3 Walhlin.&Ex. | 8/5-9/6 |

**COPPER.**

| | |
|---|---|
| 8/0 Messina..... | 9/3-9/9+0/3 |
| 19/0 Mount Lyell | 18/3-19/0 |
| 15/4 Rio Tinto (£5 | 14¼-14⅝-0/1½ |
| 3⅛ Tharsis..... | 2⅞ 3⅛-1/8 |

*Ex dividend. †Ex rights. ‡Ex bonus. §Ex opt.

# DUBLIN BUSINESS DONE

## FUNDS IRREGULAR. BANKS STEADY. GUINNESS EASIER. RAILS SUPPORTED, DEALINGS IN GOODBODY ISSUE. BRITISH INDUSTRIALS EASIER FOR CHOICE.

In Funds, 5 p.c. Second National Loan repeated 113¼. 4½ p.c. Third rose ¼ at 110½. 3½ p.c. Fourth Loan eased ¼ at 100½, 4½ p.c. Land Bonds ⅛ at 112, do. (under £200) ¼ at 111½; do. New gained 1 at 109, and 4 p.c. Land Bonds (under £200) ⅜ at 102⅞. 3½ p.c. War Loan rose ¼ at 107⅛, do. Deed quoted 107⅛, 3½ p.c. Conversion Loan 107⅜. Guaranteed 3 p.c. 1939 Stock 96 (small), 3 p.c. Local Loans 97, and India 3½ p.c. Stock 97¾ (small). Dublin Port and Docks 4 p.c. repeated 100½ (small).

Hibernians repeated 11 after 11 (small), and Nationals 51s. after 51s. 3d.

Guinness Ord. eased 3d. at 158s. 9d. (small) after 159s., 8s. 9d., do. Pref. ⅛ at 16⅞. Dunville Ord. repeated 22s. 4½d., and Distillers Ord. gained 9d. at 101s. 6d. (small). Grand Canal Ord. steady at 60s.

In Rails, Great Northern Ord. rose 1 at 19½, do. Pref. ⅜ at 34½, Great Southern Pref. 1 at 60; do. Guaranteed repeated 85½ and do. Deb. 90.

Dublin Tram Ord. rose 1¼d. at 11s. 10½d. after 11s. 10¼d.

Johnston Mooney Ord. repeated 24s. 6d., and Ranks (Ireland) Pref. rose 3d. at 23s. 10½d.

Hudson Bay Ord. quoted 22s. 6d.

Among Industrials, Irish Sugar Pref. repeated 22s. 9d., Irish Tanners Ord. 5s. 1½d. Lafayette Pref. fell 2s. at 18s. (small). May Roberts (Ireland) Pref. rose 1½d. at 22s. 1½d. (small) after 23s. 3d., and Solus Ord. eased 1½d. at 20s. 4½d.

B.A.T. Ord. rose 3d. at 124s. 6d. Dunlop Rubbers fell 1s. 10½d. at 36s. 6d. Ford Motors Ord. eased 1½d. at 33s. 1½d. Imperial Chemical Ord. rose 4½d. at 30s. 9d., Lever 8 p.c. Pref. 3d. at 34s. 4½d. Unilever Ord. eased 1½d. at 31s. 7½d., Vickers Ord. 3d. at 25s. 7½d., J. and F. Coats Ord. 3d. at 54s. 3d., do. 5% Pref. 31s. 1½d., 1s. 3d., and Courtaulds Ord. 1½d. at 48s. 9d. (small).

"Other business done" will be found a foot of annexed table.

**OTHER BUSINESS DONE.**

Assd. Cement Ord...*90/-
Brit. Controlled Oil..4/1¼
Brit Home Stores..47/3
Dorman Long.....51/8½
General Elec Ord...79/6
Mexican Eagle Oil
20/4½ /3 /3 /3
Newman Industries...3/3
Radio Corp. Com....£11¾
Rosterman Gold .....
8/9 ex rights
United Molasses..25/1¼
* Odd lot. x asked. b bid. c cash.
(Last business done given in parentheses.)

**STOCK EXCHANGE SETTLEMENTS.**

Contango ..... May 4 | May 18
Ticket ..... May 5 | May 19
Intermediate ..... May 6 | May 20
Account Day ..... May 7 | May 21

**IRISH BANKS' RATE.**

Irish Banks' Rate (June 30, 1932).. 3 %
Loans on Government Stocks transferred ..... 2½%
Deposits under £2,000 ..... 1 %
Deposits of £2,000 and over ..... 1½%
The rates in the foregoing table are subject to variation.

**OFFICIAL QUOTATIONS.**

5% Second Nat. Loan (1115½) 113¼
4½% Third Loan (110½) 110¼
3½% Fourth Loan (101) 100½
4% Conver. Loan...108½
4½% Land Bonds (112¼) 112
Do. (under £200) (112) 111½
Do. New.....(108) 109
4% Bonds (under £200) (103½) 102½
3½% War Loan (107⅛) 107⅜
Do. Deed.(107⅛) 107⅛
3½% Conversion Loan (107½) 107⅜
Gtd. 3% 1939 Stock (95½) *96
3% Local Loans..(97) 97
India 3½% Stock (97⅛) *97⅛
Dublin 5% (1950-70) 111½b
Port & Docks 4% (100½) *100½
Hibernian Bank (11) 11
National..(51/-) 51/3 1/-
Royal .....15½b 16a
Distillers Ord. (10/9) *101/6
Dunville Ord. (22/4½) 22/4½
Guinness Ord. (159/-) 159/- *8/9 8/9
Do. Pref....(16½) 16¾
Canal Ord....(60/-) 60/-
D. N. Ord.....(18½) 19½
Do. Pref.....(56½) 56b
G.S. Ord.....56b 59a
Do. Pref.....(59) 60
Do. Gtd.....(85½) 85½
Do. Deb.....(90) 90

**DIAMOND.**

| Name | Last Year £ | +Increase £ |
|---|---|---|
| Jagersfontein | 3,715,700 | +9,213,100 |
| Premier | 92,365,500 | +4,185,700 |

**YIELD**

Goldfields—Production for the week—Venezuela, 14,630 barrels; Colombia, Total, 30,660 barrels.

**Goodbody (J. & L. F.) Ord.** (iss. at £1) 10/- pd.)....16/6 /5 /5 /5 /5 /5 /4½ /4½
**Do. 6% Cum. Pref.** (iss. at 20/6, 10/- pd.)....10/9 10½ 11/- 11/- 11/1 11/1½ 11/1½ 11/1½ /3 /3 /3 /3 /3 /3 /3 /3 /4½ /4½ /3 /3 /3
**Courtaulds Ord.** (48/10½) *48/9

**FOREIGN EXCHANGE.**

Interest was once again centred upon the franc in the Foreign Exchange Market yesterday. The results of the election, while as yet somewhat inconclusive, suggested a trend to the Left, and for this reason selling pressure on the franc showed no abatement. In the spot market the official bodies were engaged in steadying the franc exchange, the British authorities pegging the sterling-franc exchange by persistent sales of sterling from the opening of the market, while the American authorities were also believed to be preventing a further movement in the dollar-franc rate beyond gold point. Arrangements for gold shipments across the Atlantic also served to ease the pressure on the franc. Dealers reported selling pressure on the forward franc to be comparatively modest, the nervous state of the market tending to exaggerate the adverse tendency to the franc.

| Centre | Apr. 27 Closing Rates | | Apr. 25 Closing Rates | | Parity before 30/9/'31 |
|---|---|---|---|---|---|
| New York | 4.93⅛ | 4.93⅝ | 4.93⅛ | 4.93⅝ | 4.86⅛ |
| Montreal | 4.95½ | 4.96 | 4.95 | 4.96¼ | 4.86⅛ |
| Amsterdam | 7.28 | 7.28 | 7.27½ | 7.28½ | 12.10 |
| Berlin | 12.27 | 12.29 | 12.27½ | 12.29½ | 20.43 |
| Brussels | 29.20½ | 29.22½ | 29.19 | 29.20 | 35.00 |
| Copenhagen | 22.38 | 22.42 | 22.38 | 22.40 | 18.15 |
| Danzig | 25.15 | 25.18 | 25.15 | 25.15½ | 24.32 |
| Madrid | 36⅛ | 36⅞ | 36⅛ | 36⅞ | 25.22 |
| Milan | 62¾ | 62¾ | 62¾ | 63¾ | 92.46 |
| Oslo | 19.93 | 19.93 | 19.88 | 19.93 | 18.15 |
| Paris | 74⅜ | 75 | 74⅜ | 75 | 124.21 |
| Stockholm | 19.37 | 19.42 | 19.37 | 19.42 | 18.15 |
| Alexandria | 97⅛ | 97⅜ | 97⅛ | 97⅜ | 97.5 |
| Athens | 519 sellers | | 519 sellers | | 375 |
| Helsingfors | 22.6½ | 22.7½ | 22.6½ | 22.7½ | 193.2 |
| Lisbon | 109⅞ | 110⅞ | 109⅛ | 110⅞ | 110 |
| Prague | 119⅛ | 119⅝ | 119⅛ | 119⅝ | 164.32 |
| Vienna | 26½ | 27½ | 25½ | 27½ | 34.58 |
| Warsaw | 26⅛ nom | | 26⅛ | 26⅛ | 43.38 |
| B. Ayres | 17.98 | 18.00 | 17.90 | 18.00 | 47.57 |
| Rio de Jan. | 19.80 nom | | 19.80 nom | | 5.38 |
| Mexico | 17.40 | 18.40 | 17.40 | 18.40 | 9.76 |
| Montevideo | 22⅜ | 22⅞ | 22⅜ | 22⅞ | 51.12 |
| Buenos Aires | 26⅜ | 26⅝ | 26⅜ | 26⅝ | 5.39 |
| Valparaiso | 131 nom | | 131 nom | | 408 |
| Calcutta | 18⅞ | 18⅞ | 18⅞ | 18⅞ | 18 |
| Hongkong | 15⅞ | 16 | 15⅞ | 16 | |
| Kobe (yen) | 1 4/16 | 1 4/16 | 1 4/16 | 1 4/16 | 24 |
| Shanghai | 14⅜ | 14⅜ | 14⅜ | 14⅜ | 24 |
| Singapore | 28⅛ | 28¼ | 28⅛ | 28¼ | 24 |

* Rate quoted London.

# RUXTON MURDER APPEAL

The Court of Criminal Appeal in London yesterday dismissed the appeal of Dr. Buck Ruxton, the Lancaster Parsee doctor, who is under sentence of death for the murder of his wife, Isabella Ruxton.

Lord Hewart said it was correctly stated by the judge at the trial that Ruxton had been convicted on evidence which could leave no doubt upon the mind of anyone.

# A WOMAN'S SHOT-GUN

FROM OUR CORRESPONDENT.

*CARRICKMACROSS, Monday.*

Mary Callan, Aghalie, an elderly woman, charged at the District Court here to-day with possession of a shot-gun without a permit, stated that she used a gun since she was 14 years of age.

Guard Murray said the gun had previously been licensed. When he went to defendant's home she told him that the gun was of little value to her now and that he would get it in the loft. He had great difficulty to locate it.

Michael Marron, Tonaneve, an elderly farmer, was charged with illegal possession of a shot-gun.

The Garda said that when he and a detective went to search the house, the defendant produced the gun, which he said was in the house for twenty years, though he never fired a shot or had a certificate.

A fine of 10s. was imposed and forfeiture of the gun ordered.

Peter Carroll, Leousgarve, was fined 5s. for possession of a gun without a permit. The Guard's evidence was that defendant came to the barracks for a certificate, stating that he had it for seven years and had not a licence, but did not use it. He now required it to shoot crows.

No change in the situation in Palestine is reported. Isolated cases of damage to crops and orchards continue, according to the Jewish Telegraphic Agency, and minor Arab-Jewish clashes are still taking place. The car in which the Jewish author, Mr. Shalom Asch, was travelling, was stoned at Nazareth yesterday.

# THE MONEY MARKET

## FRANCS STEADY.

Gold to the value of £237,000 was disposed of in the bullion market yesterday at 140s. 10½d. per fine oz., a decrease of ½d. on Saturday's price. The premium over the franc declined 2d. from 9½d. to 7½d., the rate being 74⅛, while the premium over the dollar remained at 1d. on a rate of 4.93⅝.

Silver remained unchanged at 20½d. per oz. for both spot and forward delivery.

There was only a small demand for short loans at ½ per cent., while the three months' bill rate was unchanged at ⅛ to ¼ per cent.

**Bank Rate Discount (changed June 30, 1932), 2% 60 days (fine) ..... ½ ⅛ %**
**3 months ..... 11/32 ⅛ % | Trade ..... 2 2½ %**
**4 " ..... ⅜ ½ % " ..... 2½ 2¾ %**
**6 " ..... ⅜ ½ % " ..... 2½ 3 %**
**Loans to Brokers Day-to-day ..... ½ ¾ %**
**" for a week ..... ½ ¾ %**
**Deposit Allowances; Banks at Call ..... ½ % " Discount Houses at Call ..... ½ % " " at Notice ..... ½ %**

**FOREIGN EXCHANGE.**

Interest was once again centred upon the franc in the Foreign Exchange Market yesterday. The results of the election, while as yet somewhat inconclusive, suggested a trend to the Left, and for this reason selling pressure on the franc showed no abatement. In the spot market the official bodies were engaged in steadying the franc exchange, the British authorities pegging the sterling-franc exchange by persistent sales of sterling from the opening of the market, while the American authorities were also believed to be preventing a further movement in the dollar-franc rate beyond gold point. Arrangements for gold shipments across the Atlantic also served to ease the pressure on the franc. Dealers reported selling pressure on the forward franc to be comparatively modest, the nervous state of the market tending to exaggerate the adverse tendency to the franc.

| Centre | Apr. 27 Closing Rates | | Apr. 25 Closing Rates | | Parity before 30/9/'31 |
|---|---|---|---|---|---|
| New York | 4.93⅛ | 4.93⅝ | 4.93⅛ | 4.93⅝ | 4.86⅛ |
| Montreal | 4.95½ | 4.96 | 4.95 | 4.96¼ | 4.86⅛ |
| Amsterdam | 7.28 | 7.28 | 7.27½ | 7.28½ | 12.10 |
| Berlin | 12.27 | 12.29 | 12.27½ | 12.29½ | 20.43 |
| Brussels | 29.20½ | 29.22½ | 29.19 | 29.20 | 35.00 |
| Copenhagen | 22.38 | 22.42 | 22.38 | 22.40 | 18.15 |
| Danzig | 25.15 | 25.18 | 25.15 | 25.15½ | 24.32 |
| Madrid | 36⅛ | 36⅞ | 36⅛ | 36⅞ | 25.22 |
| Milan | 62¾ | 62¾ | 62¾ | 63¾ | 92.46 |
| Oslo | 19.93 | 19.93 | 19.88 | 19.93 | 18.15 |
| Paris | 74⅜ | 75 | 74⅜ | 75 | 124.21 |
| Stockholm | 19.37 | 19.42 | 19.37 | 19.42 | 18.15 |
| Alexandria | 97⅛ | 97⅜ | 97⅛ | 97⅜ | 97.5 |
| Athens | 519 sellers | | 519 sellers | | 375 |
| Helsingfors | 22.6½ | 22.7½ | 22.6½ | 22.7½ | 193.2 |
| Lisbon | 109⅞ | 110⅞ | 109⅛ | 110⅞ | 110 |
| Prague | 119⅛ | 119⅝ | 119⅛ | 119⅝ | 164.32 |
| Vienna | 26½ | 27½ | 25½ | 27½ | 34.58 |
| Warsaw | 26⅛ nom | | 26⅛ | 26⅛ | 43.38 |
| B. Ayres | 17.98 | 18.00 | 17.90 | 18.00 | 47.57 |
| Rio de Jan. | 19.80 nom | | 19.80 nom | | 5.38 |
| Mexico | 17.40 | 18.40 | 17.40 | 18.40 | 9.76 |
| Montevideo | 22⅜ | 22⅞ | 22⅜ | 22⅞ | 51.12 |
| Buenos Aires | 26⅜ | 26⅝ | 26⅜ | 26⅝ | 5.39 |
| Valparaiso | 131 nom | | 131 nom | | 408 |
| Calcutta | 18⅞ | 18⅞ | 18⅞ | 18⅞ | 18 |
| Hongkong | 15⅞ | 16 | 15⅞ | 16 | |
| Kobe (yen) | 1 4/16 | 1 4/16 | 1 4/16 | 1 4/16 | 24 |
| Shanghai | 14⅜ | 14⅜ | 14⅜ | 14⅜ | 24 |
| Singapore | 28⅛ | 28¼ | 28⅛ | 28¼ | 24 |

* Rate quoted London.

# RUXTON MURDER APPEAL

The Court of Criminal Appeal in London yesterday dismissed the appeal of Dr. Buck Ruxton, the Lancaster Parsee doctor, who is under sentence of death for the murder of his wife, Isabella Ruxton.

Lord Hewart said it was correctly stated by the judge at the trial that Ruxton had been convicted on evidence which could leave no doubt upon the mind of anyone.

# A WOMAN'S SHOT-GUN

FROM OUR CORRESPONDENT.

*CARRICKMACROSS, Monday.*

Mary Callan, Aghalie, an elderly woman, charged at the District Court here to-day with possession of a shot-gun without a permit, stated that she used a gun since she was 14 years of age.

Guard Murray said the gun had previously been licensed. When he went to defendant's home she told him that the gun was of little value to her now and that he would get it in the loft. He had great difficulty to locate it.

Michael Marron, Tonaneve, an elderly farmer, was charged with illegal possession of a shot-gun.

The Garda said that when he and a detective went to search the house, the defendant produced the gun, which he said was in the house for twenty years, though he never fired a shot or had a certificate.

A fine of 10s. was imposed and forfeiture of the gun ordered.

Peter Carroll, Leousgarve, was fined 5s. for possession of a gun without a permit. The Guard's evidence was that defendant came to the barracks for a certificate, stating that he had it for seven years and had not a licence, but did not use it. He now required it to shoot crows.

No change in the situation in Palestine is reported. Isolated cases of damage to crops and orchards continue, according to the Jewish Telegraphic Agency, and minor Arab-Jewish clashes are still taking place. The car in which the Jewish author, Mr. Shalom Asch, was travelling, was stoned at Nazareth yesterday.

# DIVIDENDS AND REPORTS

**Bukit Sembawang Rubber.**—Dividend of 4 per cent., less tax, for the year. 5 per cent. in 1934.)

**Barry and Staines Linoleum.**—The report of Barry and Staines Linoleum (Ltd.) for the year ended January 31, 1936, states that the balance of profit amounted to £212,337, making, with the amount brought forward, a disposable balance of £296,101. The directors recommend a final dividend of 7½ per cent., less tax, on the Ordinary Shares, making 12½ per cent. less tax, for the year, and carrying forward £86,295, less tax, for the previous year, leaving, after an addition of £25,000 to special reserve, £85,295 to be carried forward. In the previous year the profit balance amounted to £186,651.

**Clan Line Steamers.**—At £644,511 earnings show a rise of £178,520. The depreciation provision is increased from £309,0-3 to £325,484, and the transfer to reserve is raised by £150,000 to £250,000. The 20 per cent. dividend, which is payable on a doubled capital, takes £71,437, leaving the carry forward higher at £91,590.

**Canadian National Railways**—The gross earnings for March amounted to $14,470,710, an increase of $629,365 compared with the corresponding month of last year. Operating expenses were $783,318 higher at $13,529,178, leaving a loss in earnings at $941,532, a decrease of $153,-. Aggregate gross earnings from January 1 to March 31 totalled $40,277,771, an increase of $1,909,034; and aggregate operating expenses required $40,203,029, compared with $37,889,037, leaving the aggregate net earnings $404,957 lower at $76,741.

**Domodera Tea.**—Payment, less tax, of balance dividend of 3 per cent. on Preferred shares, and final dividend of 10 per cent., making 10 per cent. for year on Ord. shares (7 per cent.).

**Golden Hope Rubber.**—Dividend of 3 per cent. for fourteen months to February 29 last (against 5 per cent. for 1934). Profit for period £811,950 (£18,168 in 1934). Carry forward £950 up at £2,857.

**Lex Garages.**—After meeting usual charges, profits in 1935 increased from £6,057 to £10,026, to which was added £4,952 brought in. The Board propose a maiden dividend of 5 per cent., leaving £8,103 to be carried forward. In 1935 the capital was reduced by writing 5/- off each £1 Preference and 6d. off each 1/- Ordinary Share, both classes being eventually amalgamated into one class of 5/- shares.

**Lahat Mines.**—Profit for 1935, after providing for depreciation, £9,315; add £1,101 brought in, making £10,417; to write off property, plant, and development, etc., £2,100. Final dividend of 12½ per cent., less tax, making 15 per cent. (5 per cent.); forward £1,566.

**Mount Cotton Gold Mines, Ltd.**—Dividend at rate of 1/- Australian currency per share.

**Nantygio and Blaina Estates.**—Interim dividend of 2½ per cent., less tax. (Same.)

**Nicholl and Partington, Ltd. (Glossop)**—Interim Ordinary 5 per cent. (Same.)

**Rubber Plantations Investment Trust, Ltd.**—Net profit of £89,514, compared with £84,512 in 1934. The dividend is maintained at 5 per cent., tax being deducted at 4/7 in the £. The balance carried forward is virtually unchanged at £85,792.

**Ragalla Tea Estates.**—After providing for tax and writing off £2,000 for depreciation profit is £8,370 against £6,975; add £2,842 brought in, making £11,213; to reserve £2,000. Dividend of 5 per cent., making 7½ per cent, (6 per cent), less tax: forward £1,263.

**Sungei Telor Malaya Rubber.**—Dividend of 2½ per cent., less tax, on the Ordinary Shares for the year. (6 per cent. in 1934.)

**Stasi Coudson.**—Arrears are being paid on 6 per cent. Preference stock for four half-years to November, 1935, inclusive.

**Sungei Malaong Rubber Estate.**—First and final dividend of 2½ per cent., less tax, for 1935 (against 3 per cent.).

**Telawaksetia Estates.**—Payment of 10 per cent. on Ordinary shares, less tax, making 12½ per cent. for year (same).

**Venezuelan Oil Concessions.**—Final dividend of 11¼ per cent., making 18¾ per cent. for the year (against 11¼ per cent.)

# FATAL MOTOR ACCIDENT

An inquest was held on the body of Annie Hennessy (50), of Mark street, Dublin, in Mercer's Hospital yesterday, by the City Coroner and a jury. The woman died in the hospital on Sunday morning last, after being admitted on Saturday night with injuries received in a motor accident. The verdict returned was that death was due to shock and haemorrhage, and the jury exonerated the driver of the car, Mr. H. G. Smith, "Belford," Orwell road, Rathgar, who said that at the time of the accident he did not see the woman, and that he was on the proper side of the road.

Be fully protected. Get a Norwich Union Policy for your car—Fire, Damage to Car, Theft, Public Liability.—63 Dawson St., Dublin. J. G. Aston, Mgr. —(Advt.)

## WOOL

**BRADFORD** — Tendency of prices in merino section of top market is against buyers; most firms are now asking 2/4 for 64's warp. Moderate amount of business is being done at advance on last week's price; fine and medium cross-breds are firm, whilst in lower sorts the tendency is against buyers. Yarns prices very firm.

**KEEN DEMAND IN AUSTRALIA.**—Prices obtained at the wool sale at Brisbane yesterday were very firm at the level of the closing sales at Brisbane in March. An excellent clearance was effected at the catalogue of 13,982 bales. Competition from Japan, Germany and Bradford was very keen, and there was French support.

# FINANCIAL PARAGRAPHS

## Swedish Timber and Paper

Hambro's Bank report from Stockholm states :—"Timber: By the middle of April some 450,000 standards have been sold from Sweden. Business naturally slackened off immediately before the Easter holidays, but with the approach of spring the loco markets in most important countries have increased their turnover. The market tendency is firm, and this is reflected in the price policies. Pulp: Owing to the holidays the sales of cellulose from Sweden during the present period of report have been slightly smaller in quantity than in the previous two weeks. Prices are very firm, and the interest in new business is active. The market for mechanical pulp remains firm, and the turnover has been fairly brisk during the report period. The buyers have even begun to show interest in business for 1937. Paper: Lately there has been no great change in the paper market. The improvement apparent towards the end of March, following an earlier period of less activity has on the whole been maintained."

## Lafayette Limited

The meeting of Lafayette Limited was held yesterday at the offices of the company, 76 College Green, Dublin, when the directors' report and statement of accounts for the year ended 31st December, 1935, was submitted. The directors, in submitting their report, stated that they were glad to record an improvement in turnover and in trading profit for the twelve months. They were, however, unable to recommend the payment of any dividend on the Preference shares for the period ended 31st December, 1935. The retiring director, Mr. H. P. McEntagart, was re-elected, the retiring auditors, Messrs. Stokes Bros. and Pim, being also re-elected.

## Associated Chocolate and Confectionery Company, Limited

The list of applications in connection with the offer for sale of 75,000 5½ per cent. Cumulative Preference shares of £1 each at par in the above company opened yesterday morning at 10 o'clock and was closed almost immediately, the issue being heavily oversubscribed. Country applications received this (Tuesday) morning will be considered for allotment. The prospectus appeared in the *Irish Times* on Friday.

## J. H. Woodington, Drogheda (1936), Ltd.

The application list in connection with the above issue was closed last afternoon. Country applications received by the first post to-day will be considered.

## Rand Gold Price

The Transvaal Chamber of Mines yesterday declared the gold output price for April at 85s. 6d. per fine ounce. This retains the level declared over the past three months.

## Big Fall in Durban Deep Taxation

Durban Roodepoort Deep estimates that the saving for the quarter to March 21 under the new tax formula will be £9,335, the quarter's provisions amounting to £3,817, against an average quarterly rate for the whole of 1935 at £13,152. Crown Mines will also pay less, the March quarter estimate of £313,251 comparing with £353,142. New Modder, however, will suffer to the extent of £19,557, last quarter's tax being estimated at £208,362, against an average of £188,835 per quarter for 1935.

## Luipaards Vlei Development

A cable from the Johannesburg office of Luipaards Vlei Estate and Gold Mining Co. reads as follows:—Tudor No. 2 shaft: passed through south reef at 1,632 ft. from the collar. Fourteen sections sampled averaged 55.2 dwt. over a width of .4in., or 4.7 dwt. over a stoping width of 30in., equivalent to 141 inch dwt.; the shaft also passed through the main reef at 59ft. below the south reef. Eleven sections sampled gave an average value over a reef channel width of 96in. of 4.98 dwt., or over stoping width of 108in. 4.43 dwt., equivalent to 478 inch dwt.

# FOOD AND PRODUCE MARKETS

***Birkenhead—Small supplies cleared at late rates. Merklands—No fat Cattle at auction. London—Rubber quiet, Tin firm, Copper steady, and Wheat cargoes dearer.***

## CATTLE.

**LONDON (Metropolitan)**—Entries of fat beasts were about on a par with the corresponding market day last week, and a slow trade resulted at barely steady prices. Supplies consisted of Norfolks, which ranged from 4/8 to 5/2 as to quality. Sheep supplies were rather lighter, but with a quiet demand prices were 2d. to 4d. per stone l

"NOUS AVONS CHANGE TOUT CELA"
A Clean Shirt every day, once the privilege of the rich. THE MIRROR LAUNDRY have changed all that. They will wash your shirt for approximately TWOPENCE by their PRESS IRONED METHOD. Other articles at corresponding reductions. Only requirement: Parcel 10lbs. minimum weight, at 3½d. per lb.—2/11.
MIRROR LAUNDRY, DOLPHIN'S BARN. 'Phone 51142

The Irish Times.
TUESDAY, APRIL 28, 1936.

CANTILEVER SHOES Special Demonstrations from May 4 to May 16
AT STEPHENS & BOURKE LTD.
26 STEPHEN'S GREEN, DUBLIN
'Phone 61857.

## AUCTIONS

## JAMES J. SCANNELL'S AUCTIONS

AT 4 BACHELOR'S WALK, DUBLIN,
TO-MORROW (WEDNESDAY) and THURSDAY,
APRIL 29th and 30th,
SALE OF THE ENTIRE CONTENTS OF FOUR CITY RESIDENCES.

Comprising:—6ft. Mahogany Sideboard, Chippendale design; 6 Dining Chairs and 2 Carving Chairs to match, covered in leather; 6 Oak Dining Chairs and 2 Carving Chairs, covered in hide; 4 Oak Dining Chairs and 2 Carving Chairs, covered in Rexine; Draw-leaf Dining Table and Sideboard to match; 4 Oak Bedroom Suites, with Double and Single Beds to match; two 4ft. Mahogany Bedroom Suites, with Double Beds, complete with Wire and Hair Mattresses; 4ft. Walnut Bedroom Suite, 6ft. Mahogany Mirror-door Wardrobe, superior Walnut Writing Table, Diamond-door Bookcase and Chest of Drawers, Inlaid Mahogany Bureau, Antique Gent.'s Wardrobe, Baby Grand Piano, by Collard and Collard; Boudoir Grand Piano, by Kirkman; Cottage Piano, by Crane and Sons; superior Mahogany Bookcase, 14 feet wide, with 6 Glass Doors and Cupboards underneath, in perfect order; Bed Settee, covered in Tapestry; 3 Chesterfield Suites, covered in Tapestry and Figured Velvets; 2 Chesterfield Suites, covered in Rexine, with Spring Upholstered Cushions; 6ft. Mirror-back Sideboard, Mahogany and Walnut Quiffeniers, Inlaid Rosewood China Cabinets, Bonanza Coffee Table, Mahogany and Oak Centre Table and Occasional Tables; 8 rooms of good Linoleum, several Indian and Seamless Axminster Carpets, varying in sizes from 9ft. x 7ft. 6ins. up to 15 x 12; Persian Corridor Rug and Hearth Rugs, Oak Dumb Waiter, Parlour Suites, covered in American Leather; Electrolux Vacuum Cleaner, almost new, in perfect order, cost 19 guineas; Oak Cabinet Gramophone, Wireless Set, Telescope Dining Tables, Carved Mahogany Sideboards, Pillar and Claw Tables, 4 Sets of Mahogany Dining Chairs, Couches and Easy Chairs; Stained Wardrobes, with Mirror Doors; All-Brass and Black and Brass Single and Double Beds and Wire Mattresses; Singer Sewing Machine, Window Curtains, Chrome-plated Fender Set, complete; Pillar and Claw Tables, Kitchen Furniture and Utensils, etc., etc.

SALE AT 1 O'CLOCK EACH DAY. ON VIEW TO-DAY.

## "DE WINDESORE," RAGLAN RD., DUBLIN,

TO-DAY, AT 12 NOON PROMPT (In Continuation).

TO-DAY'S SALE WILL START IN THE GREAT DRAWINGROOM, AND WILL CONTINUE IN THE BILLIARD ROOM, LOUNGE AND ENTRANCE HALL. LOTS 381 TO 610. MIRRORS, CHANDELIERS, CARPETS, FURNITURE, BOOKS, AND AT 4 P.M. THE CHRYSLER LANDAULETTE. Admission to Sale by Catalogue, 2/6. Purchasers to pay 5 per cent. Auction Fees.

## JAMES ADAM & SONS,

AUCTIONEERS AND VALUERS, M.I.A.A.,
17 MERRION ROW and 19 STEPHEN'S GREEN, DUBLIN

SALE TO-DAY,
AT 2.30 P.M.
CRANAGHER,
7 RATHGAR AVENUE, RATHGAR, and
1 UPPER PRINCE EDWARD TERRACE,
BLACKROCK.
HAMILTON & HAMILTON, Ltd.
Auctioneers and Valuers,
60 DAWSON STREET, DUBLIN.

Whisper Stockings
SOLE I.F.S. AGENTS
Newells 76 Grafton St DUBLIN

## PREPAID ADVERTISEMENTS

DOMESTICS CONTINUED FROM PAGE 1.

### GENERALS WANTED.

CAN any lady recommend young GENERAL, some experience necessary, and must be fond of children.—Mrs. McElveen, St. Patrick's, Balbriggan road, Skerries.

EXPERIENCED GENERAL WANTED; plain cooking; 3 or 4 in family; near town—Bayly, Rodborough Cleeve Avenue, Swindon, Wiltshire. 27 B

EXPERIENCED GENERAL WANTED for small family; good cook; small washing; suburbs; £30.—Z 905, this office. 27 C

EXPERIENCED GENERAL, 24 to 34, WANTED, by Donnybrook; good plain cook, all duties; small family; good wages. Send copies, etc., P 926, this office. 27 C

FOR Irish Catholic family in Suffolk, young COOK-GENERAL WANTED, or Girl train; three in family, two elder ones house. Would consider two friends. Interview Dublin, Thursday, 30th. Address—Z 125, General, this office. 27 C

GENERAL, middle-aged, two in family; comfortable home; good wages. Apply N. Samuels, 56 Chardmore road, London, N. 16.

OUTDOOR, Clontarf, young Daily GENERAL; two in family; good references (copies).—P 930, this office.

### NOTICE.

IN addressing envelopes covering replies to Advertisers in this Paper great care should be taken to include the catch words, when same are given, after the Number, thus "Z 20, Housemaid," should be written carefully upon the envelope. T

STRONG country GENERAL WANTED for city business house; must be clean, fond of children, good worker and well recommended; no others need apply; wages £16; good home.—P 818, this office. 24 C

SMART GENERAL REQUIRED for adult family, Donnybrook; indoor; good wages.—P 837; this office.

WANTED, experienced GENERAL, not too old, able to do plain cooking; three in family; some washing; could be quite comfortable; Ranelagh; small modern house, gas cooking. Address Z 47, General, this office. 23 B

WANTED, thoroughly reliable GENERAL; all duties; two adults; country; state wages and references. Address "Z 94, General," this office. 24 B

WANTED, steady, superior young GENERAL, Sandycove; modern house; good situation for capable maid; excellent references required.—P 897, this office.

WANTED, strong GENERAL for country; cook and wages, £22; good references essential. Address "Z 133, General," this office. 27 C

WANTED immediately, several trained GENERALS.—Miss Moynihan's Bureau, 55 Lr. O'Connell street. 27 C

WANTED, young GENERAL for small family (2 adults); all duties; wages £18.—No. 1658, Irish Times Branch Office, Ranelagh.

WANTED, experienced Protestant GENERAL, good cook; small adult family; Leeson Park; good wages.—Miss Gitzi, Friendly Society, 20 Upper Merrion street.

WANTED, experienced young GENERAL; all duties, Dublin; 2 in family. P 25, this office.

YOUNG, experienced GENERAL WANTED, small adult family, Ballsbridge.—P 821, this office. 27 C

### DOMESTICS DISENGAGED.

AT Mrs. Hayden's Registry, Naas—Refined country Girl, 19, desires engagement adult family, Dublin; £18-£20. Housemaid-Waitress for commercial hotel, Leinster. Wanted, middle-aged General (Protestant), adult family, Naas; good home; £16.

EXPERIENCED useful Lady's Maid, R.C., expert needlewoman, highest references, disengaged.—P 963, this office. 27 E

GOOD Daily Worker, scrubbing, cleaning, etc.; city; highly recommended.—P 871, this office.

YOUNG Girl seeks Daily Work; good references.—P 909, this office.

"IRISH TIMES"
EMPLOYMENT REGISTRY.
NO FEES CHARGED.
HOURS 10 a.m. to 4 p.m.
Saturdays, 10 a.m. to 1 p.m.
Matron can supply well recommended Domestics, experienced and untrained, all capacities.
31 Westmoreland Street, Dublin.
'Phone 23062.

### COOKS AND DAIRYMAIDS DISENGAGED.

COOK General seeks outdoor situation; smart, reliable; city.—P 881, this office. 28 B

COOK General seeks place, England.—P 875, this office.

COOK General disengaged, £36, young, six years' references; four to cook; also General, £26.—Griffith's Registry, 40 Donnybrook.

EXPERIENCED Cook General, would go to London; excellent references.—P 913, this office.

GOOD Cook General or Working Housekeeper; city, Dublin area, suburbs.—P 878, this office.

GOOD Cook General, long references.—253, Irish Times Branch Office, Baggot street Bridge.

PROTESTANT Cook or Cook Working Housekeeper; good references; state wages.—P 869, this office.

WELL recommended, young, experienced Cook or Cook General requires situation; good wages.—P 921, this office. 27 C

YOUNG good Cook or Cook General wanted; good wages; good appearance.—C. O'Reilly, 6 Finian's terrace, Navan.

### GENERALS DISENGAGED.

A GENERAL; good references; city, suburbs.—P 856, this office.

EXPERIENCED young General; good plain cook; city; highly recommended.—P 869, this office.

EXPERIENCED General or Housekeeper; good references; city, suburbs.—P 880, this office.

GENERAL, good references, city or South suburbs.—P 910, this office.

GENERAL, experienced, city or suburbs; good references.—P 853, this office.

GENERAL or Cook General, experienced, Rathfarnham, Terenure, Rathfarnham; recommended.—P 825, this office.

GENERAL, experienced, all duties; city or suburbs; good references.—P 856, this office.

GENERAL, experienced, or Kitchenmaid; city or suburbs; good references.—P 867, this office.

GENERAL, young, experienced; city or suburbs; good references.—P 893, this office.

GENERAL, experienced, small adult family; city, suburbs; good references.—P 866, this office.

GENERAL, experienced; small family; no washing; city, suburbs; recommended.—P 868, this office.

SETTLED General or Housekeeper, experienced; indoor, outdoor; highly recommended.—P 866, this office.

SETTLED General, all duties; plain cooking; good references.—P 891, this office.

THOROUGHLY experienced General or Housekeeper, small family; excellent references.—P 865, this office.

YOUNG General, now disengaged, wishes situation; city or suburbs; small adult family; well recommended. Address "Z 114, General, this office. 26 B

YOUNG country Girl, General or Housemaid.—P 882, this office.

YOUNG General or Housemaid, experienced; city, suburbs; good references.—P 860, this office.

YOUNG experienced General, suburbs; small adult family; excellent references.—P 864, this office.

YOUNG General; good references; country girl.—P 881, this office.

YOUNG Protestant Girl seeks situation as General; small family; Anglesea road, Dublin preferred. Address "Z 141, Girl," this office.

### HOUSE AND PARLOURMAIDS DISENGAGED.

DISENGAGED, experienced Protestant House Parlourmaid; good references; south suburbs preferred.—Registrar, Girls' Friendly Society, 20 Upper Merrion street.

EXCELLENT young House Parlourmaid disengaged; £18.—Miss Gaffney, 45a Aungier street.

HOUSE Parlourmaid, thoroughly experienced; suburbs preferred; excellent references.—P 911, this office.

HOUSEMAID or General, experienced; town or suburbs; good references.—P 870, this office.

YOUNG experienced House Parlourmaid; city or suburbs; good references.—P 862, this office.

### DOMESTICS, CONTINUED.

### NURSES DISENGAGED.

DISENGAGED, excellent hospital-trained Infant's or Child Nursing Nurse; child lover; first-class testimonials.—P 820, this office. 26 B

LADY highly recommends widely Infant's Nurse; first-class references.—P 845, this office. 26 B

LADY recommends experienced Nannie, R.C., take two toddlers; needlewoman; highest references.—P 924, this office. 27 C

### SPECIFIC ARTICLES.

A LL Waterproof Covers for Carts, Vans, Threshers, Carries, Rick Covers, Sacks, Bags, Tents, Mattresses; best terms.—Coleman, 21-25 Chancery street, Dublin.

A NUMBER of Secondhand Steel Roof Trusses for Sale, spans about 47' 0" and 40' 0"; suitable for factory building; also a large quantity of Corrugated Iron, etc. Apply James Beckett, Ltd., Ringsend, Dublin.

CART and Rick and Hose Lein Covers, manufactured by Elvery's, Dublin. Quotations on application.

COVERS for Ricks, Carts, Threshers, Lorries, Tarpaulins, Sacks.—Petrie Bros., 36 Usher's quay, Dublin.

FOR Sale, Hot Plate, gas heated, about 6 ft. by 2½ ft.; also one Norton Recording Turnstile; seen by appointment.—P 866, this office.

HOLIDAYS—Get your Trunk, Suitcase, Handbag, Picnic Outfit, at Help's—Specialists in Travel Goods—Dame street, Dublin. T 24

HAY Forks and Hair Mattress spring filled.—Morar's, 87 North King street, Dublin.

IRISH Elk's Skull and Antlers, 10,000 years old; £10.—P 854, this office. 26 D

LEATHER Belting sound, 2-ply, all sizes; cheap.—L. M. Freeman, 4 Lower Kevin street. 24 C

PRISMATIC Field Glasses, small size, leather case, as new; 35/.—44 Nassau street. 26 D

PLATFORM Scales for Sale, good condition.—P 917, this office. 27 E

SALE, Show Case, with 4 large drawers and mirror back; cheap.—7 Ashton's quay.

TENNIS—Come and See the new 1936 "Holy Special" Racket, available in all weights, at Help's, Dame street, Dublin. The choice of Ireland's leading players. 8 23

TYPEWRITERS, every make, from £4; guaranteed. Norman Typewriter Engineering Works, 77a Fleet street. Established 1897. 27 E

### SPECIFIC ARTICLES WANTED.

BOOKS Wanted, Historical, Biographical, Travels, Fiction, old or modern; cash.—P 693, this office. 23 B

WANTED, small Electric Floor Sander, A.C., 380 V.—P 876, this office. 27 E

### MACHINERY.

ABOUT Belting for Machinery, all classes, large stock carried.—Doherty, 36 Lower Gardiner street, Dublin.

FOR Sale, 36" Atco Motor Mower, with trailer seat, in perfect working order; price £35. Apply Secretary, Royal Dublin Golf Club. 23 B

FOR Sale, an Electric Light Plant, with electrical fittings, dynamo, oil storage tank, complete, in perfect condition. Address "Z 91, Plant," this office. 24 C

PULLEYS, Wrought Iron, split and solid; also Steel and Wood Pulleys.—Doherty, 36 Lower Gardiner street, Dublin.

SPLIT Roller, Shafting Fodestals make dismantling easy; large stocks; moderate prices.—Booth Bros., 15-17 South King street.

WANTED, Ransome's Triple Mower, horse draws, in good condition. Address "Z 57, Mower," this office. 23 B

1 CRAMPTON Lathe, 6" centres; two Brass Finishing Lathes, one 2½ centres, one 3½ centres.—McGowan Brothers, Stone street, Dublin. 24 C

### WATCHES, REPAIRS, JEWELLERY.

ABOUT Old Gold, Sovereigns, Precious Stones, etc., highest prices paid; country parcels cash by return; reliable, Watch, Clock, Jewellery Repairs.—Pillar House, Jewellers, Henry street, Dublin. T

ACCURATE and Reliable Repairs to Watches, Clocks and Jewellery; workmanship guaranteed; Sovereigns and Old Gold Wanted; highest prices paid.—J. McDowall, Jeweller, 3 O'Connell street, Dublin. 28 9

### FISHING, SPORTING, GAMES.

GARNETTS for Fishing Tackle; most practical in Ireland.—Anglers' Resort, Parliament street, Dublin.

HARDY'S world famous Rods, Reels, Lines, Flies, Baits, at catalogue prices (duty free) from Hely's, Dame street, Dublin. T 23

LOUGH Ree—Dapping, Trolling, Horse Carvans, fully equipped; delivered anywhere.—R. Hunt, Castleconnell.

### PHOTOGRAPHY.

GET your Camera and have Developing Done at Hely's. Films left before 10 a.m. ready same evening.—Hely's, Dame street, Dublin. T

LEICA "Camera, model III., Leitz Elmar Lens, absolutely new, cost price, £24 16/-; accept £20 or nearest for quick Sale; inspection invited.—P 965, this office. 27 E

### YACHTS, BOATS, ETC.

KLYSMA, 9 tons, Fife designed and built, "Clyde 23," converted to yawl, Perry sails, hollow mast and gaff, built double-skin mahogany, Wykehare-Martin jib gear, wonderful windward boat, good single-hander or performance cruiser for 2 or 3, standing and running gear all sound, complete inventory, including pram dinghy; price £160; will be fitted out and launched for purchaser.—O'Lochlainn, Fleet street, Dublin. 22 B

12FT. International Dinghy, splendid condition.—P 874, this office. 27 C

### OPTICIANS.

SPECTACLES, latest designs.—Robert Maude, 29 Wellington quay. Open 6 o'clock Saturdays. 26 1

### WIRELESS, BROADCASTING, ETC.

LARGE quantity Radio Components, Eliminators, complete sets; state wants.—84 Moyne road. 27 E

### GARDEN, FARM, BEES, ETC.

A UNIQUE selection of Ornamental Garden Vases, Bird Baths, etc.; now on view; inspection invited. Drummond's, 57 and 58 Dawson street, Dublin.

AT Drummonds—Our Perfection Lawn Grass Seed for bowling greens, etc., 4/- lb., is the finest and dwarfest obtainable. We recommend it without hesitation. No. 1 Special for tennis lawns, 2/6 lb. No. 2 Mixture for general purposes, 2/6 lb. No. 3 Mixture for suburban gardens, 2/- lb. 57-58 Dawson street, Dublin, and Carlow.

A SPECIALIST in Garden Planning, rock gardens, crazy paving, rustic pergolas, hard tennis courts, rockspathy material supplied; R.H.S. medal.—C. E. White, F.R.H.S., Whitechurch Nurseries, Rathfarnham, Dublin. 95197

AT 29 Eden quay—Bedding Plants, etc., can be had up to 7 p.m. Saturdays. 8 22

A DISTINCTIVE Collection of Annual Flower Seeds, 12 varieties, 5 Separate, to give mass bloom this year, with cultural directions, 6/6; Hardy Perennials, 3/-, post free.—The Plant House, 29 Eden quay. 8 22

A PERMANENT or Perennial Border, affording glorious bloom from May. Plant now, all 1/6 per dozen—Delphiniums, Lupins, Gaillardia, Coreopsis, Pyrethrums, Double Perennial Chrysanthemums, Sweet William, Canterbury Bells, Columbine, Prize Pansies, Gypsophilia Perennial, Hunnetty, Sweet Rocket, Rocket, Hollyhocks, Antirrhinums, exceedingly decorative; Calendula Radio, new. Rock Plants—Aubretia, red, purple and mixed, large flowering, 1/6 dozen; (Golden Feather), 2/-; Campanula, 3/-; Catmint, 3/-; Arabis, 1/6; all strong stuff; post or rail free; cash refunded if not satisfied; for every 10/- order purchased or above free.—29 Eden quay. 8 22

ALL per 100—Tripoli Onions, 1/6; Lettuce, 2/-; Thyme, 3/-; dozen; Lavender, 3/- dozen.—29 Eden quay. 8 22

A SPECIALITY, our Lawn Seed, 1/4 lb., 1/6; per 1/2 lb., 2/6. Lawn Sand, Fertiliser, etc., all stocked.—29 Eden quay. 8 22

### GARDEN, FARM, BEES, ETC., CONTINUED.

ANTIRRHINUMS (Sutton's Reading), separate colours, Golden Queen, Fiery Crimson, Orange Scarlet, Royal Rose, Fire King, 1/- dozen; 7/- 100; Aubretia, red and rich purple, Pink, White and Blue Lupins, Michaelmas Daisy, Catmint, 2/- dozen; Canterbury Bells, large Bechive Buttons, St. Brigid Anemones, Pinks, Polyanthus (all colours), Sweet William, Marguerites, Wallflowers, etc., 1/- dozen, all strong plants, superior quality; 7/- orders and over only free, post or rail.—O'Neill's Nurseries, Farmer. 8 23

BEDDING Plants—Double Daisies, Canterbury Bells, Sweet Williams, Forget-me-Not, Siberian Wallflower, Pansies, Aubretia, Polyanthus, Antirrhinums, all at 1/6 per dozen, all post paid.—Sutton's, Ltd., South Mall, Cork. T

CHOICE Border Carnations, to name, Alwood's strain.—Whitechurch Nurseries, Rathfarnham, Co. Dublin. 'Tel.: 95197. T

DELICIOUS Asparagus, 60 1st, juicy heads, 5/-; post free.—Sweetman, Claristort, Ferns. 24 C

FLOWER Pots, about 400, 5di cheap; also quantity Canes.—16 Trafalgar terrace, Monkstown. 26 D

FOR Sale, large Red Tuber Begonias for bedding out. Apply Nursery, Kingswood, Clondalkin.

GARDENS—We give advice on Garden Planning and instruct your man how to carry out the work. Particulars—Whitechurch Nurseries, Rathfarnham. Tel. 95197. T

GUARANTEED highest quality Seeds for Present Sowing—Best Cabbage, Carrot, Lettuce, Spinach, Onion, Broad Beans, Peas, 1/6 pint; French and Runner Beans, Peas, 1/6 pint; Plants great variety; catalogue free.—Caulfield's Popular Seed Shop, 17 Dame street, Dublin.

HAWLMARK Lawn Mowers, 60/-; Rector, 35/-; Quoitast, 47/6; Victor, 95/-; Pennsylvania, 110/-; all 12 inch cut; Lawn Rollers, Ironcrete, 11 cwt. to 4 cwt., 27/- to 58/-; Spades, Forks, Rakes, Brass, Hedge and Lawn Shears, etc.—Dickson's, Dawson street.

HAWLMARK Manures—General Purpose, for all vegetable and flowering plants; also special Rose, Lawn, Tomato, Sweet Pea, Chrysanthemum and Vine Fertilisers, packets 6d. and 1/-, 7 lbs. 2/6, 14 lbs. 4/-, 56 lbs. 12/6.—Dickson's, Dawson street.

LISSADELL Evergreen Shrubs, good roots—Cryptomeria Elegans, twice transplanted, 5' 7', 1/-; Escallonia Langleyensis, 3'-4', 9d.; Escallonia Macrantha, 1'-2', 6d.; Escallonia Newtonsis, 3'-4', 6d.; Leycesteria Formosa, 4'-5', 8d.; Lonicera Nitida, 2'-3', 9d.; Privet, Evergreen, 1'-1½', 10/6; 1'-1½', 9/- 100, all once transplanted; carriage or postage extra.

LISSADELL Vegetable Plants—Cabbage, Flower of Spring, spring sown, from frames, hardened, 2/-; Cauliflower, Early London, autumn sown, wintered in frames, 5/-; Lettuce, 2/-; Tomato Plants, ex 24" pots, 6/- dozen, post free, subject unsold, cash with order.—Manager, Lissadell, Sligo.

MACKEY'S Mangold Primrimer Yellow Globe, 1/6 per lb.; trial ground test, 1935, 39 tons, 16 cwt. per statute acre. 24 C

MACKEY'S Mangold, Giant Orange Globe, excellent quality, good cropper; 1/6 per lb. 24 C

MACKEY'S Mangold, selected Red Intermediate, half oval; good quality; 1/6 lb. 24 C

MACKEY'S Mangold, Halfdong Sugar, a great addition to the dairy farmer, 1/6 lb.; postage paid on orders 4lb. and over.—Thos. Jackson W. Mackey, Ltd., Premier Seed House, 23 Upper O'Connell street, Dublin. 24 C

MCKENZIE'S for Weed-killers, Insecticides and Garden Fertilisers. 22 X

MCKENZIE'S for Garden Netting, Flower Sticks, Bamboo Canes and Flower Pots. 22 X

MCKENZIE'S for Hose Pipes and all Appliances; catalogues free.—Thos. McKenzie and Sons, Ltd., Pearse street, Dublin. 22 X

MCKENZIE'S for Vegetable and Flower Seeds. 22 X

OATS—Pedigree Victory, clipped and screened, extra fine for seed or feeding; 17/6 per ton.—Z 38, Oats," this office. 23 B

OATS—Pedigree Victory, clipped and screened, extra fine for seed or feeding 17/6 per ton.—Z 38, Oats," this office. 23 B

POWER'S Famous Gold Medal Begonias, named to colour, copper, crimson, scarlet, orange scarlet, white, yellow, pink, and salmon; doubles, dozen 5/-, 100 20/-; single, dozen 2/6, 100 17/6; mixed, all colours; doubles, dozen 2/6, 100 17/6; singles, dozen 2/3, 100 15/- carriage paid.—Wm. Power and Co., Waterford. 27 C

POWER'S large-flowered Gladiolus, Collection 50 bulbs in ten varieties, our selection, 4/6, 100 bulbs for 7/6; Gladiolus reference, P. Kelly, Esq., Shandrahid mixture, grand for cutting, 100 7/-, 50 for 3/6; post free.—Wm. Power and Co., Waterford. 27 C

POWER'S Illustrated Spring Catalogue—the Gardener's Vade Mecum, free on application.—Wm. Power and Co., Waterford. 27 C

POWER'S Selected No. 1 Lawn Seed produces the ideal sward in the shortest possible time, 1/- lb. 2/6; No. 2 Mixture, lb. 2/-, post free.—Wm. Power and Co. 27 C

ROMANTIC Gardens made beautiful by Crazy Paths and Rockeries; Paving and Rock Stones, small or large quantities, supplied.—P 848, this office. 26 D

SUTTON'S for Seeding: Seeds Irish Agents; Findlater's, Ltd. Findlater's Corner, Dublin—Packets at 1/- each; carriage extra; spring price list ready; 2d. packet tax must be added to English catalogue prices for parcels less than 10/- in value. T

TRIPOLI Onion Plants, 1/6 per 100; Cauliflowers, 3/6 per 100; Tomato Plants, 3/- per dozen, ex pots; 4/- per dozen, boxes; all post paid.—Hutton, Ltd., 1 South Mall, Cork. T

TOMATO Plants, grown sterilised soil, 3/- dozen free, careful packing.—Spencer's Nurseries, Tramore.

### FURNITURE, CARPETS, ETC.

ANY Furniture Residue, Pianos, Antiques Purchased; prompt cash.—Thornton and Company, Auctioneers, Dun Laoghaire. 20 C

LAWLOR Brothers will Buy or Sell your Surplus Furniture, Auctions every Thursday.—35 Ormond quay. T

### MUSIC, PIANOS, ETC.

BABY Grand, perfect, cheap.—P 896, this office. 27 E

FRENCH Linguaphone Records for Sale, complete set with key; never used; what offers?—Address "Z 82, Records," this office. 24 C

THE Gramophone Stores, Johnston's Court, Grafton street, Dublin, are Agents for Columbia Records, Gramophones and Radio Sets. Civility and attention to all inquiries. T

WANTED, Upright iron frame Piano; lowest cash price, maker, immediately.—P 876, this office. 24 C

### DRESS, FURS AND COSTUMES.

ABOUT Clothes—Highest prices for Ladies', Gents', Children's Left-Off Clothing. Furniture; distance no objection.—Mrs. White, 18 Aungier street. 27 A

ADVERTISER, living suburbs, Sells privately for Ladies' Gentlemen, their Left-off Clothing. Stamp.—P 953, this office.

BOY (sixteen) White Flannel Wanted, state length inside leg; Shirts, other things; perfect. Address "Z 125, Trees," this office.

LADIES and Gentlemen's Left-Off Clothing Bought; I send for buyer.—Goodwin and Co., 152 Parnell street, Dublin. 27 E

### HORSES, HARNESS, ETC.

HUNTER Gelding, 7 years, splendid jumper, fast, quiet, on Milvard terraces, Derry. 23 B

TWO good Farm Horses for Sale at Killarrack House, Sutton; no jetters. 23 B

### DOGS.

ARGOSY Boarding Kennels are noted for happy Dogs. Come and see them.—Mrs. Savell Hicks, Glen Druid, Shankill. Tel.: Shankill, 222.

ALL Breeds Boarded; expert Trimming, Shampooing; from collection.—Tyrecot Kennels, Dundrum, Dublin. 'Phone 1692. 12 10

FOOT Beagles for Sale, under 12 inches, excellent workers and companions; reasonable. Address "Z 39, Dogs," this office. 23 B

FOR Sale, two Bull Terrier Dog Puppies, white and brindle, long white tails, extra strong and healthy; will make great game dogs; cheap to a good home. Particulars, address "Z 98, Puppies," this office. 24 B

FOR Sale, beautiful Irish Terrier Male Pup, 7 weeks old, registered pedigree.—P 910, this office.

FOR Sale, puppies from Irish Kennel News, Articles and Special Reports of Dog Shows, also official and exclusive Irish Kennel Club Reports and Registrations, read "THE IRISH FIELD." On Sale every Saturday. Price 2d. T

### DOGS, CONTINUED.

IRISH Wolfhounds—For Sale, Puppies, nine months old, from Championship stock; well grown, sound, healthy, and typical.—Apply Miss Osborne, Ballydonaghadee, N. Ireland. 'Phone: "Donaghadee, 37." 27 C

MALTESE Puppy (female), celebrated "Invicta" strain, 3½ months, perfect beauty, hardy, most intelligent; moderate.—Altamont, Tullow, Carlow. 23 B

PUPPIES, Irish Terrier Bitch, suitable for breeding now.—Smyth, Newtown, Drogheda.

WANTED, Cocker Pup, black and white, about 2 months; state price. Address "Z 120, Pup," this office.

WANTED, Guinea Fowl (Cock); state price.—Chesterfield, Claristort, Ferns.

40 CHICKENS, mostly Rhodes, 27/-, 3 days.—H. Smyth, Newtown, Drogheda.

### POULTRY, FISH, CAGE BIRDS, DAIRY.

### CAUTION NECESSARY.

Writing on this subject in the *Weekly Irish Times*, the Poultry Correspondent says:—

One should always guard against a too sudden change from one temperature into a lower one, and particularly in such treacherous weather as we have this season. When actually moving the birds have the new apartments aired, and have the lamp lighting some time beforehand. Let the change take place before the chicks have time to get a chill in the transition stage, and preferably in the evening. They will then settle down in their new surroundings much more easily than if transferred in broad daylight.

If only half the birds are taken from a brooder and the other half are retained for the full time in it, one should observe carefully how those left react to the change effected by the lessening of their numbers. It will scarcely be necessary, having removed so many birds, to actually reduce the lamp heat also; but should the chicks be seen to again crowd, and, apparently, seek coolness, the heat certainly should be lessened. In any event, the bigger grow the chicks the less heat will they need, and the best way is to reduce it gradually and almost imperceptibly.

ALWAYS Best"—Poultry Foods, Chicken Grains, 12/6, 13/6, 14/6 cwt.; Milk Chick Mash, 9/6; Exchange Laying Meal, 9/-; Grain, 9/6 cwt.; prompt, motor deliveries country buyers quarterly.—Williamson, 12 Burgh quay. 16 16

AT Callaghan's—Canaries, Tortoises, Goldfish, Fancy Fish, etc., highest cash prices for Budgerigars.—The Bachelor Stores, 15 Upper Ormond quay. 24 B

BEAUTIFUL tender Chickens, 6-6 lb.; large Boiling Fowls, 6/- pair; trussed, postage paid.—Miss Dempsey, Poultry Farmer, Rosscarbery, Cork. 23 B

BLACK Minorca Eggs, rare bred, reduced to 2/6 dozen, undelivered.—St. John's, Terenure.

COCKERELS, fine laying 5/-, Wyandottes, Rhodes, Leghorns (Black, White), Sussex, Barnevelders, Settings 4/6, reduction incubators; Rhode Chicks (20th) 2/- dozen.—Fairyhill, Blackrock. Telephone 138 25 C

EGGS, New Laid, large, unfertile, for preserving, 2/- 30 dozen delivered 30/-.—Mount Saint Benedict Poultry Farm, Gorey. 26 D

EXTRA large Fowls, 5/- pair; beautiful fat tender Turkeys, largest, 15/- each; trussed, post paid.—A. Harris, Rock House, Rosscarbery, Cork.

FOR Sale, 1 Pekin Drake, 1 R.C. Drake, 4 Ducks laying, 11 Barred Rock Chicks, 9 Buff Rock Chicks, all 6 months old.—Apply, this office.

RHODE Island Pullets, January hatched, by prize splendid birds, £25 100, £3 5/- dozen, delivered any district; Light Sussex, various colours.—Knocknagarm Poultry Farm, Curragh Camp. Phone 12. 28

TORTOISES, Breeding Cages, Canaries, Budgerigars, Dunns and Higgins, 169 Parnell street, Dublin. 24 C

WANTED, Guinea Fowl (Cock); state price.—Chesterfield, Claristort, Ferns.

40 CHICKENS, mostly Rhodes, 27/-, 3 days.—H. Smyth, Newtown, Drogheda.

### BUSINESS, BUSINESS PREMISES, LANDS, ETC.

AUCTION, 30th April, at our Salerooms, 39 Westmoreland street, 2.30 o'clock—Old established Provision and Grocery Business, as going Concern, 12s Manor street, well situated in splendid ready money district.—Battersby and Co., Auctioneers.

AUCTION, Thursday, 30th April, at our Salerooms, 2.30 o'clock, 108 and 109 Middle Abbey street, extensive business premises, three floors, nearly 9,000 square feet, floor space; vacant possession; Battersby and Co., Auctioneers. 8 21

BEST possession, exceptional Hotel and Restaurant Business in Dublin; low rent; splendid goodwill very reasonable; also Furnishings if required. —P 747, this office. 24 C

FACTORY, centre city, newly built best manner, carry heavy machinery, excellent northern lighting, nearly 2,000 square feet floor space; moderate rent. Details, Battersby and Co., Agents, 39 Westmoreland street. 12 20

FACTORY premises required, small, two floors, about 20 x 50, with power available, light and water installed; central.—P 889, this office. 27 C

IDEALLY suitable for Pharmaceutical Chemist, semi-detached Residence, containing 2 reception, 4 bedrooms, maid's room, kitchen, h. and c. bath; garden, garage; electric light; price £1,450. Orders to view—Thos. Dockrell, Sons and Co., Ltd., Agents. 27 E

IDEAL Residence and Shop, Dundrum, Main street (one door from Dawson street); moderate rent. Keys Prim Bros., 21 Dawson street. 23 B

IDEAL Advertising Flank to Let—Box F 853, this office. 25 D

INTEREST in Lease, Shop and Residence (good living accommodation), Dolphin's Barn district; well established, with good weekly turnover; for Sale at attractive price; owner retiring. Details, Battersby and Co., Agents, 39 Westmoreland street, Dublin. 26 D

LEADING City Radio Business—Goodwill, Stock and Fittings, Modern Premises, Long Lease before. Apply Purnell, 49 Upper O'Connell street, Dublin. 27 E

OFFICES to Let, 6 Exchequer street (opposite Central Hotel); £36 and £42 p.a., inclusive.—Jardine, Room 16, top floor. 8 26

RESIDENTIAL Shops for Sale, Dunville avenue, for butcher; ideal opening for Hardware, grocery, tobacconist or chemist, etc.; only three left; shop fronts to suit client's terms can be arranged; particulars on site.—664, this office. 24 C

SEVERAL Stockrooms to Let, also Storerooms, in basement; all at reasonable rent. Apply Manager, Central Hotel, Exchequer street.

SHOPPING Mart, Main Cabra road—Two more of these excellent Premises nearing completion; Dublin Estate; ideal opening for Hardware, grocery, tobacconist or chemist, etc.; only three left; shop fronts to suit client's terms can be arranged; particulars on site.—664, this office. 24 C

SEVERAL Stockrooms to Let, also Storerooms, in basement; all at reasonable rent. Apply Manager, Central Hotel, Exchequer street.

SHOPPING Mart, Main Cabra road—Two more of these excellent Premises nearing completion; Dublin Estate; ideal opening for Hardware, grocery, tobacconist or chemist, etc.; only three left; shop fronts to suit client's terms can be arranged; particulars on site.—664, this office. 24 C

SANDYCOVE—Modern semi detached sunny House; 2 reception, 3 bedrooms, bathroom, kitchen, etc., garage, garden; ideal situation; near tram. 'bus; £1,000; no agents.—P 698, this office. 23 B

SANDYCOVE—For Sale, possession, exceptionally attractive Detached Residence, choice situation; 11 apartments; all modern conveniences; charming garden. F 779, this office. 24 C

SPLENDID Value, 119 Main Cabra road, 5 bed rooms, lounge, tiled bathroom, tiled kitchen; 1d. tram; built by Squire; £920. Deposit secures.—Thos. Dockrell, Sons and Co., Ltd. 24 C

"TULLIRA," Esplanade, Bray, best position on sea front, fine, spacious detached Residence, excellent repair; price £1,200. Open Saturday, Sunday, Wednesday. 23 B

WARRENPOINT, Co. Down—Four new semi-detached Villas, southern aspect, great sunspell, outstanding design, compact plan, containing 2 reception, 3 bedrooms, large kitchen, pantry, tiled bathroom; 2 w.c.'s, cloak, linen; garage, large garden; ideally situated on sea front, commanding full view of Carlingford Lough and bold ranges of mountains; well worth inspecting. For Sale or Lease. Apply Lamb, Secretary, Warrenpoint. 27 B

WHY pay rent? when you can Purchase your House for 27/- weekly; deposit £150. Particulars from Garvey and Good, Lincoln place. 27 E

1 ST. Alban's Park, Sydney Parade—Auction Sale, 12th May, House and Furniture.—Garvey and Good, Lincoln place. 27 E

14 VICTORIA avenue, Donnybrook, Sailing. Particulars Sole Agents, Arthur Jones, 10 Stephen's Green. 24 C

£1,100 WILL Purchase brand-spick-span-new Detached Residence, built House at Terenure; 3 reception, 6 bedrooms.—Garvey and Good, Lincoln place. 27 E

### BUSINESS PREMISES, LANDS, ETC., CONTINUED.

### BUIL